

Criminal Justice Coordinating Council

Population Report & Program Trends

April 2022



Sedgwick County...
working for you

Detention Facility

Booking Admits & Housing Discharges from Custody

April 2020 - present

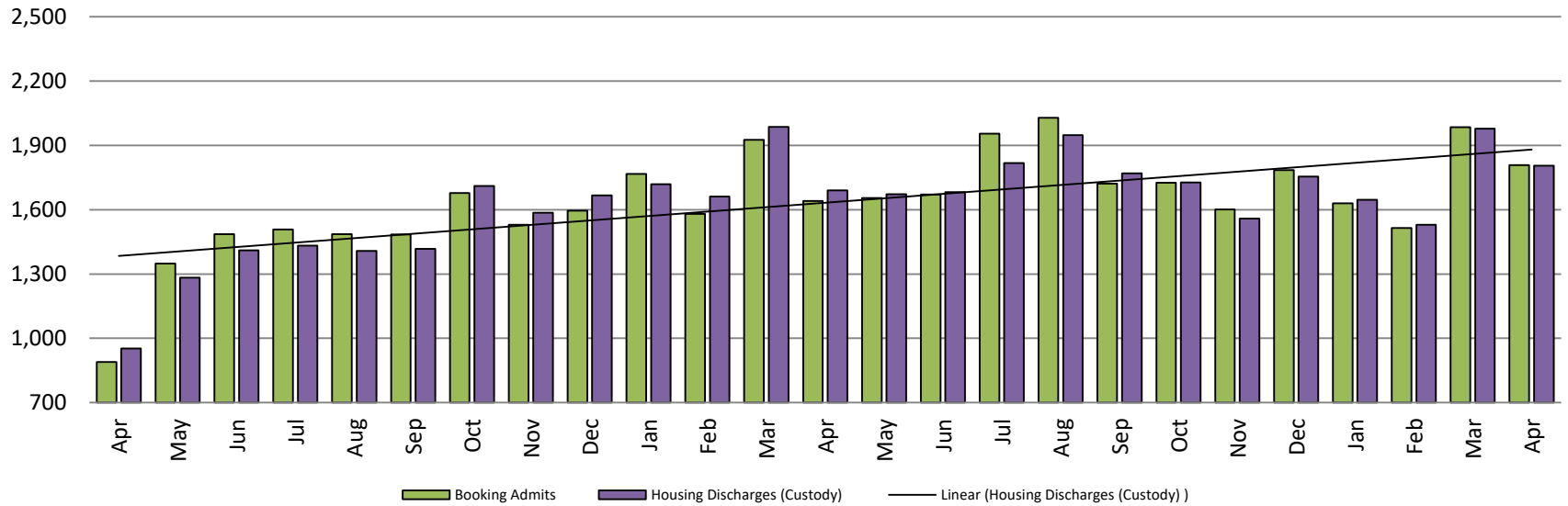

Bookings Year over Year: Month of April

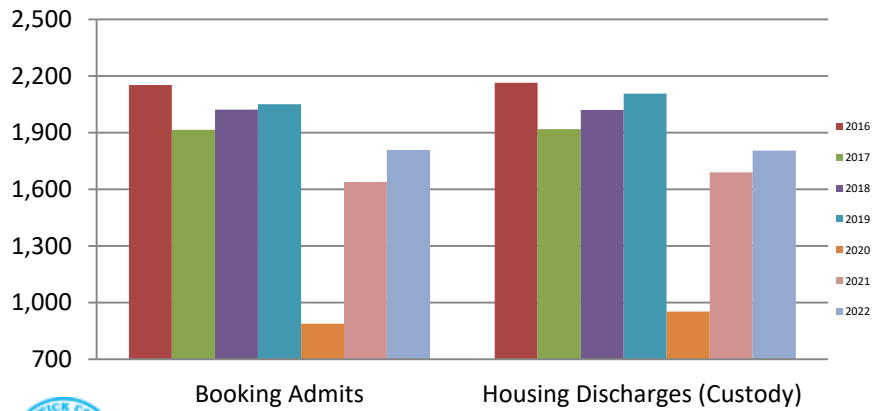

Bookings April	Housing Discharges April
2020: 889	2020: 953
2021: 1,640	2021: 1,690
2022: 1,808	2022: 1,805



(data obtained from detention facility)

Average Length of Stay: Booking (Hours)

April 2020 - present

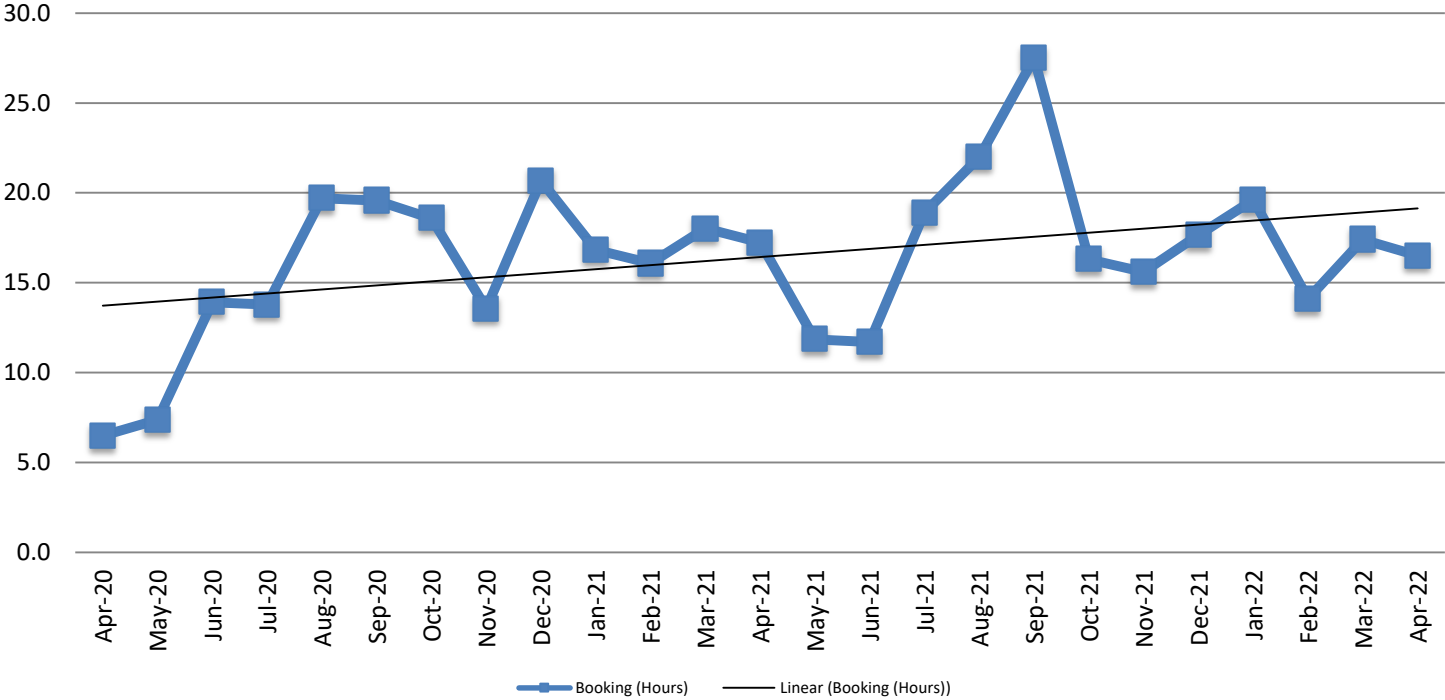

April	April YTD Average
2020: 6.5	2020: 14.3
2021: 17.2	2021: 17.0
2022: 16.5	2022: 16.9

Average Length of Stay: Housing & Combined (Days) April 2020 - present

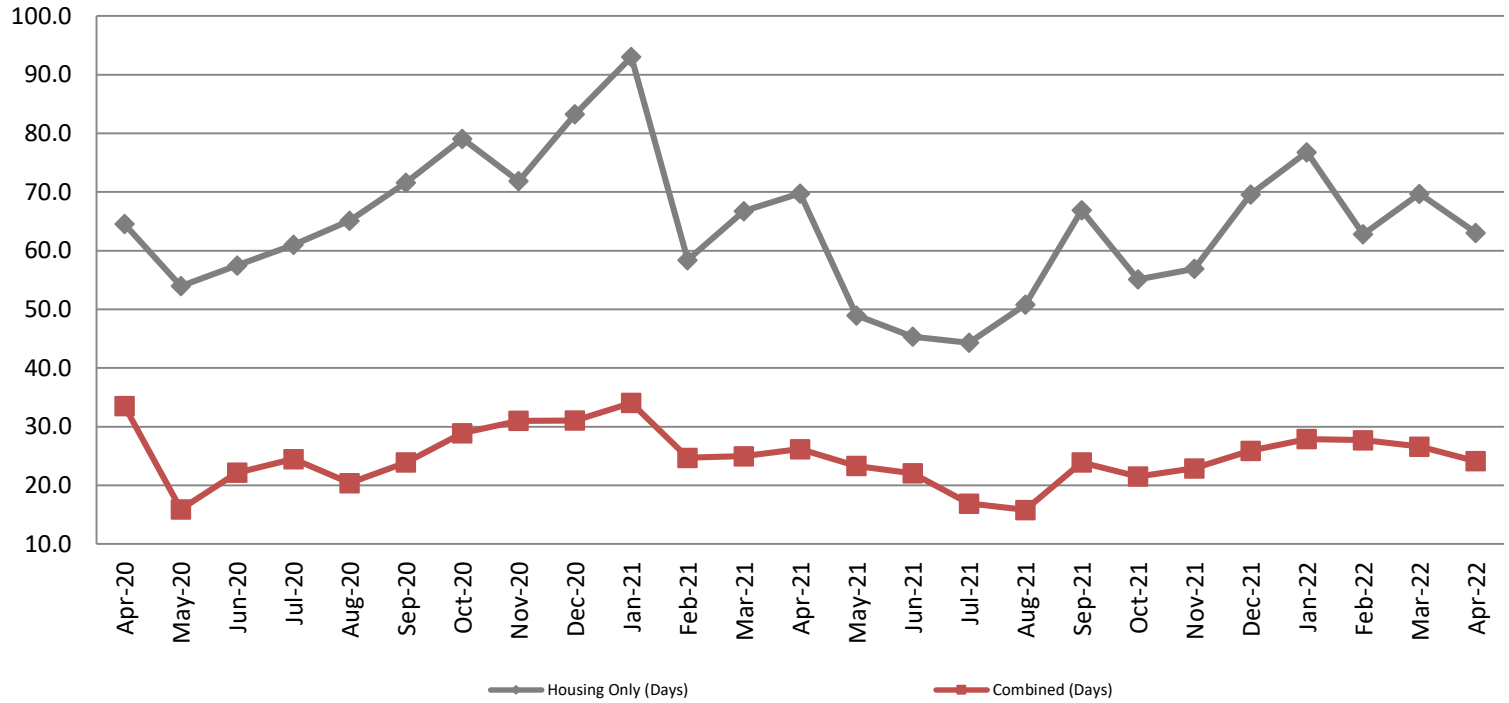

Month Year	Housing Only	Housing YTD AVG	Combined Days	Combined YTD AVG
April 2020	64.6	50.2	33.5	25.6
April 2021	69.8	72.0	26.2	27.5
April 2022	63.0	68.1	24.1	26.6

Jail: Annual Average Daily Population (ADP)

TRENDS: Booking, Detention, Work Release, & Out of County Annual ADP: 2005 - present

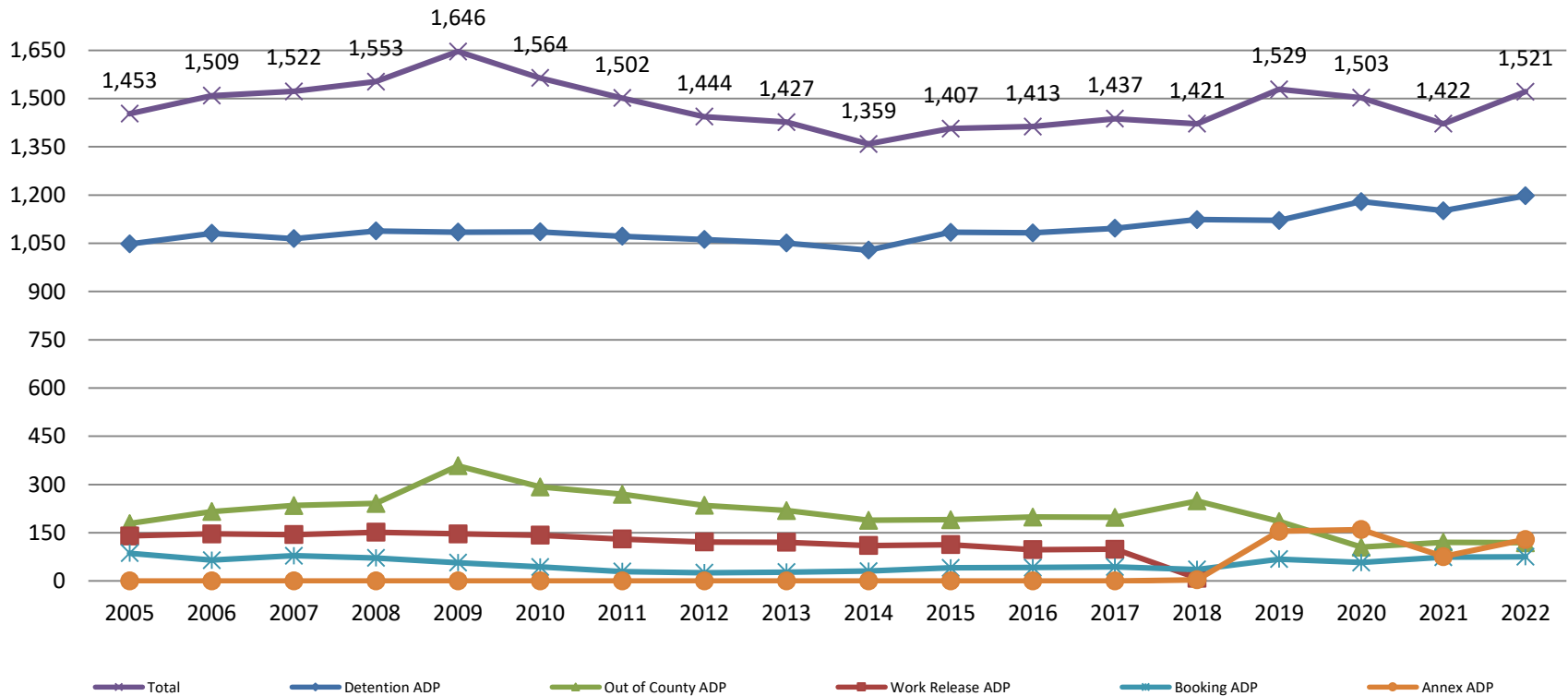

TOTAL MONTHLY ADP: JAIL (Booking, Detention Facility, Annex, & Out of County) April 2020 - present

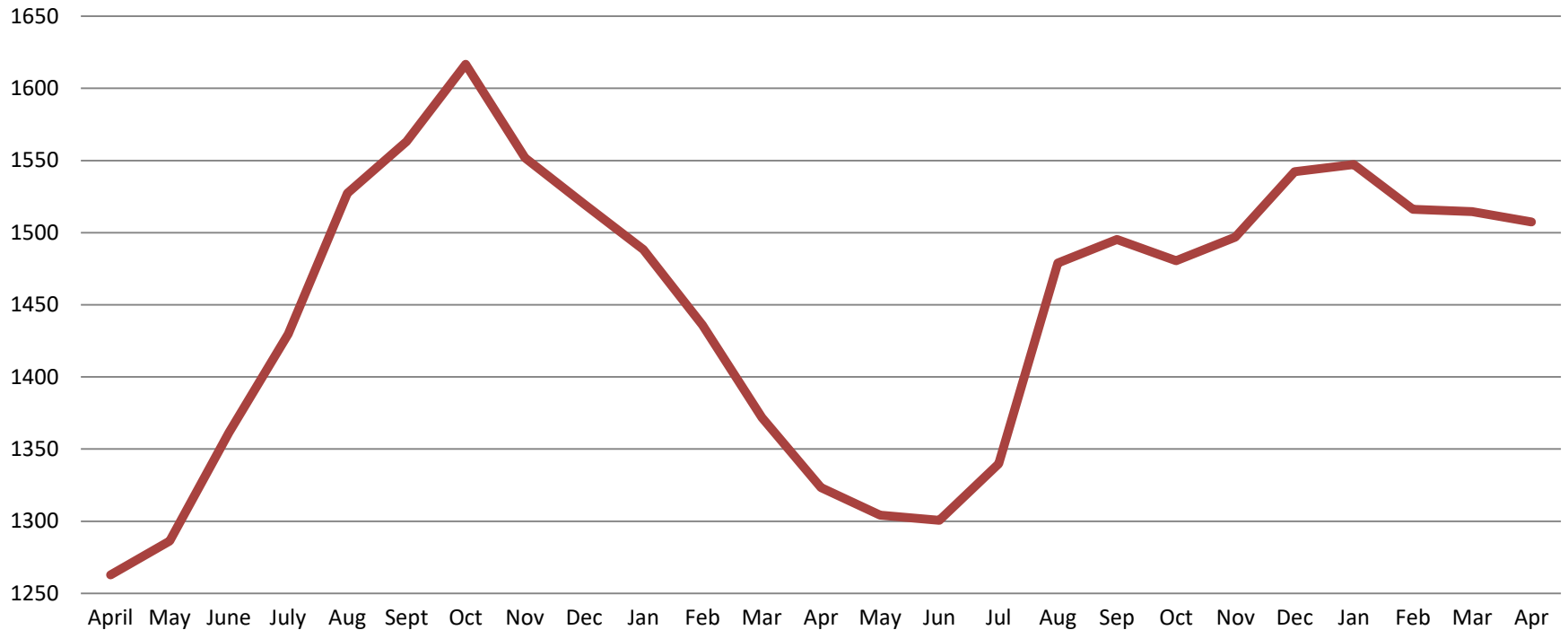

April 2020	April 2021	April 2022
1,263	1,323	1,508

Booking Admits & Total Monthly ADP (Jail): April 2020 - present

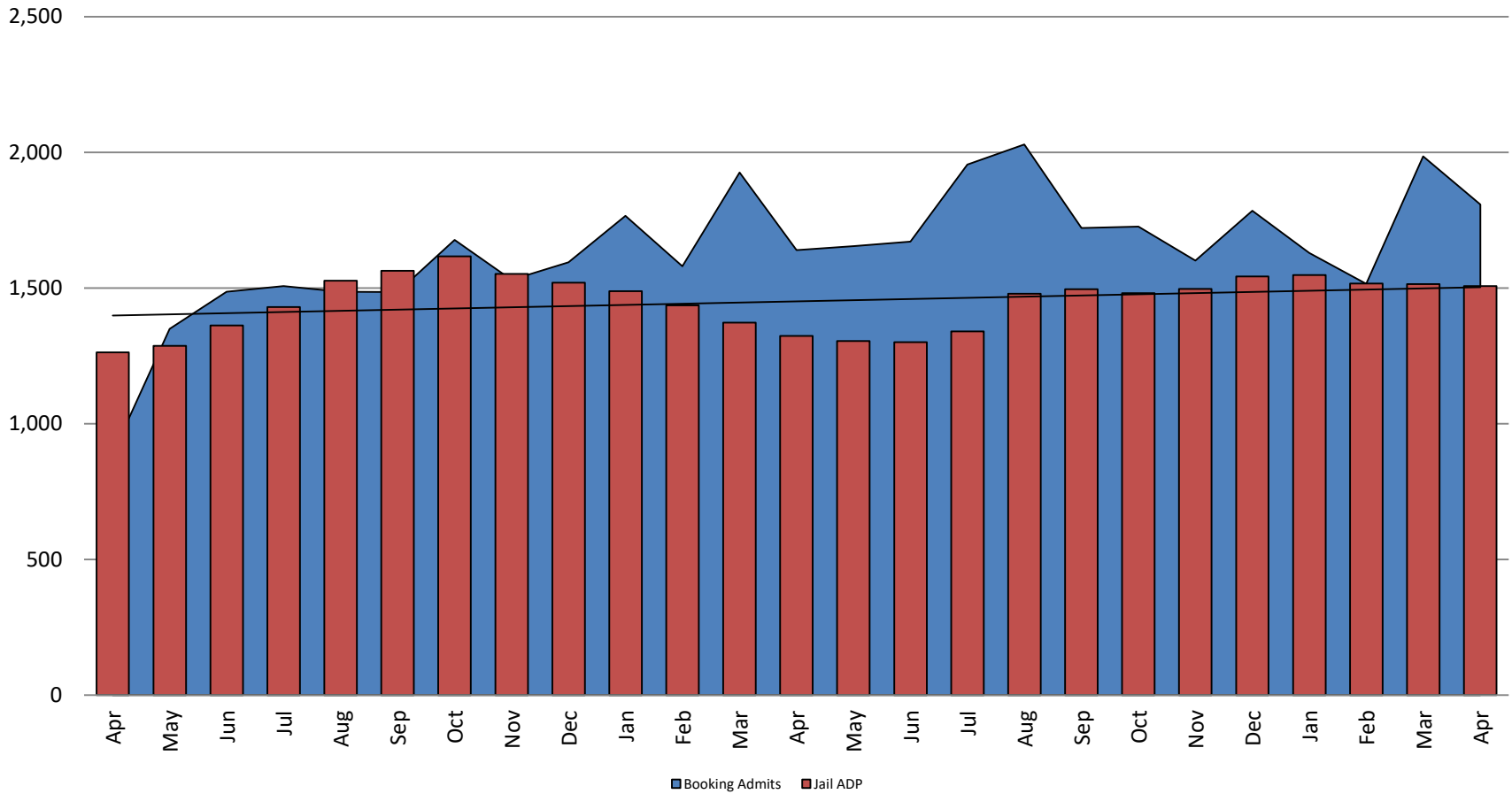

■ Booking Admits ■ Jail ADP

Percent of Released Inmates Rearrested April

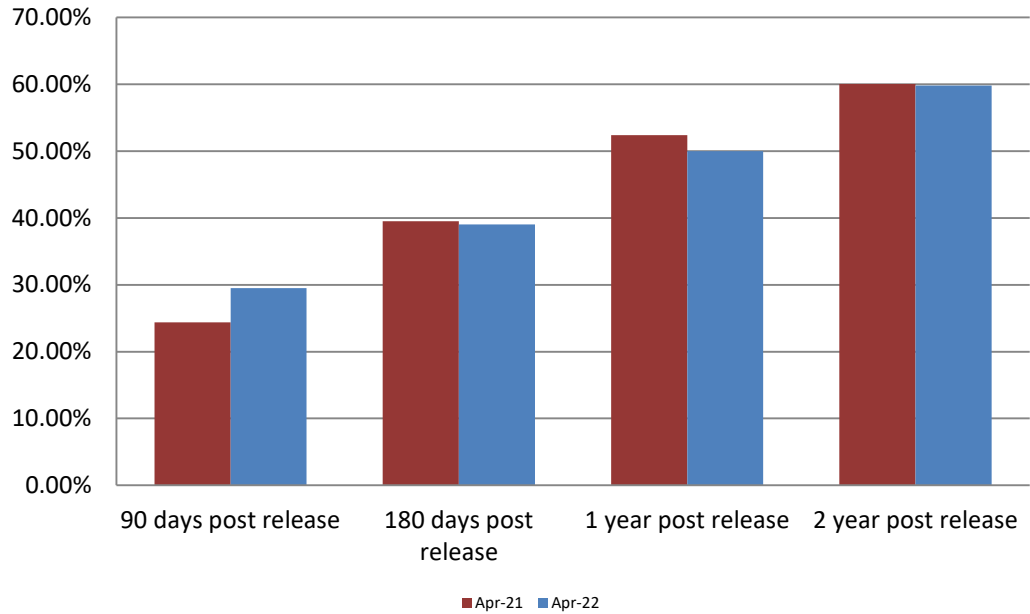

Month Year	90 Days	180 Days	1 Year	2 Years
April 2021	24.37%	39.51%	52.36%	60.02%
April 2022	29.51%	39.03%	50.00%	59.80%



Recidivism by Programs April 2022

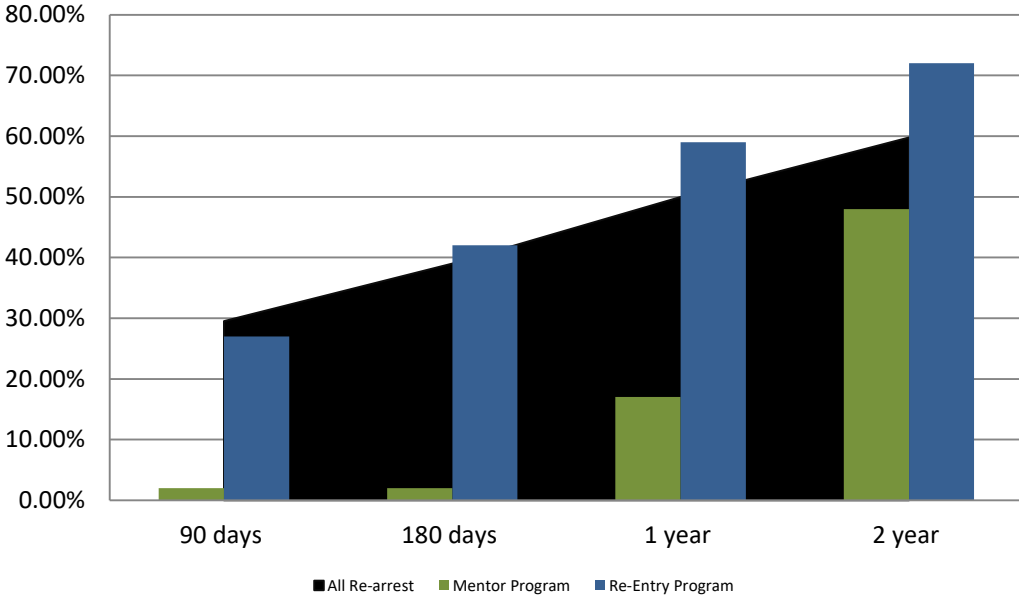

April 2022	90 Days	180 Days	1 year	2 years
All Re-arrests	29.51%	39.03%	50.00%	59.80%
Mentor Program	2%	2%	17%	48%
Re-Entry Program	27%	42%	59%	72%

Pretrial Services Program (PSP) Monthly ADP: April 2020 - present

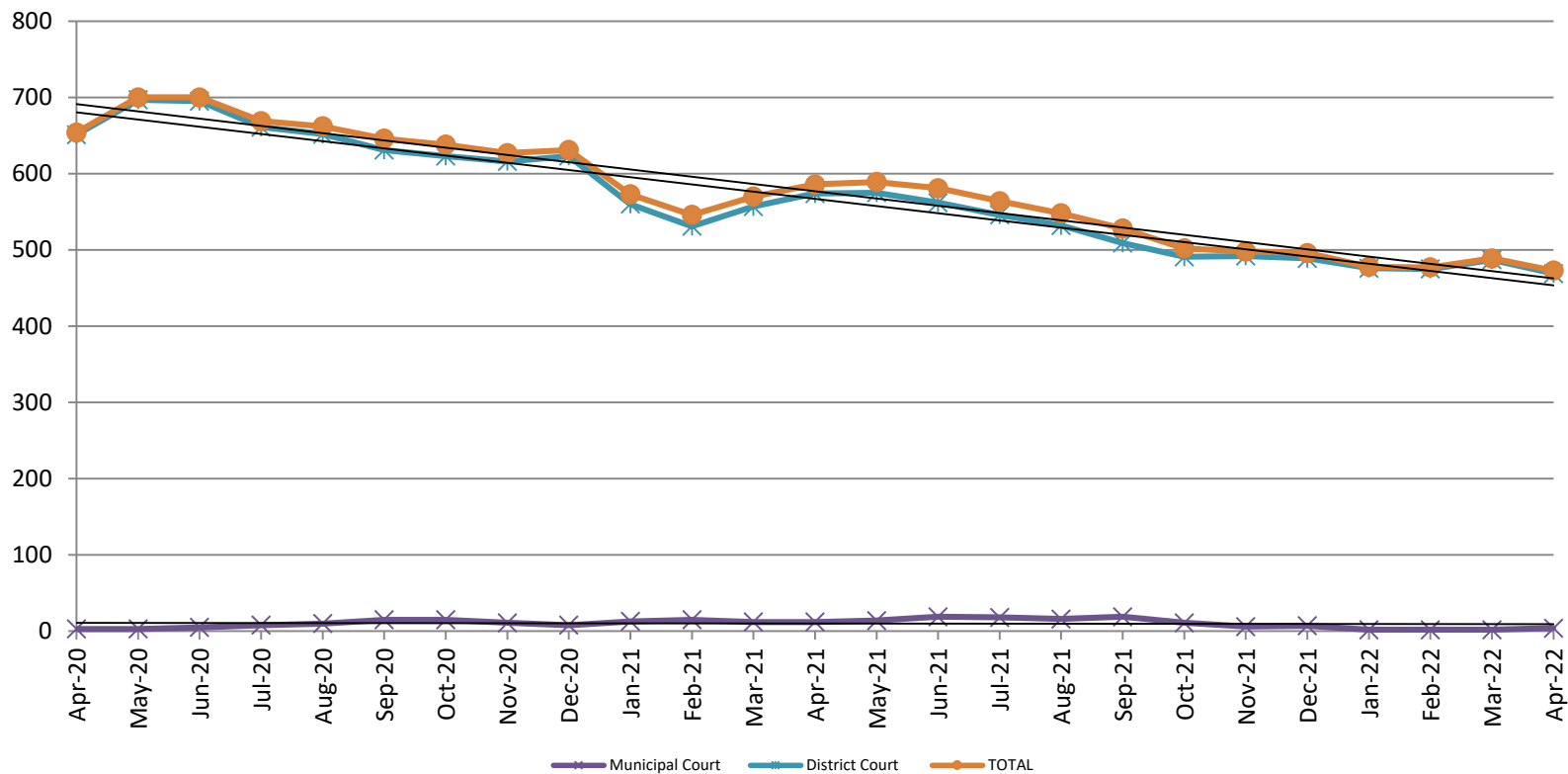

April	2020 ADP	2021 ADP	2022 ADP	2020 YTD Avg.	2021 YTD Avg.	2022 YTD Avg.
Muni. Court	3	12	4	4	13	2.5
Dist. Court	651	574	469	576	555.5	476.8
Total	654	586	473	580	568.75	479.3

Correlation: Total & PSP

Total Annual ADP: 2017 - present

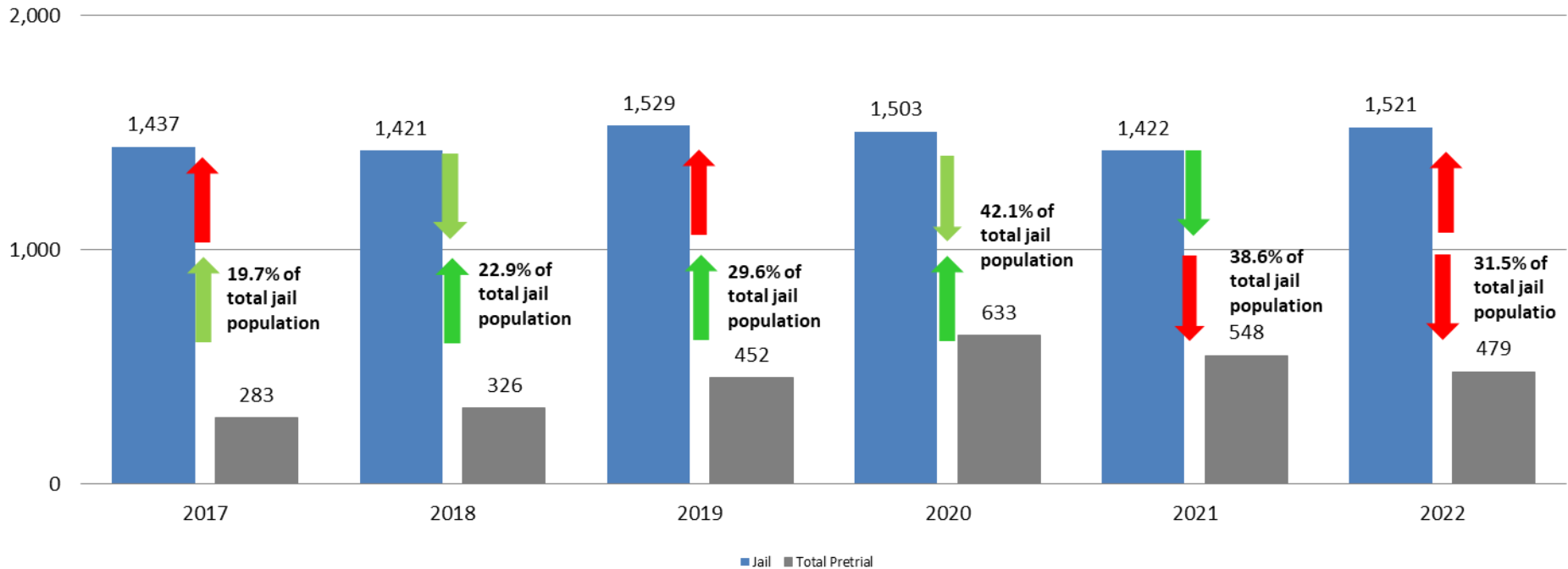

Arrows represent the overall increase/decrease of the population from year to year
 Jail includes individuals in booking, detention, work release and out-of county (combined)
 (data obtained from detention facility & Pretrial Services)

Diversion - Active Caseload

April 2020 - present

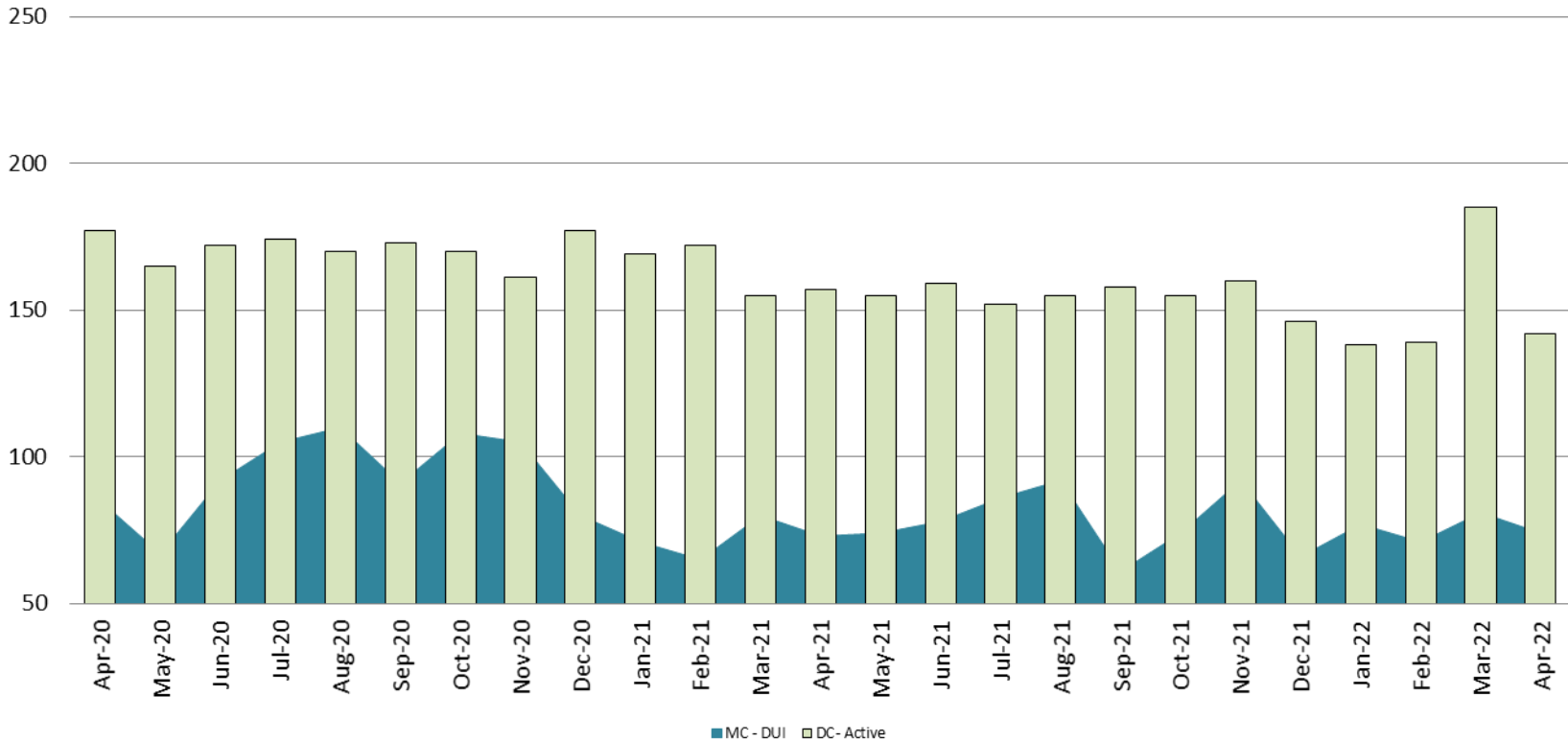

April	2020	2021	2022	2020 YTD Avg.	2021 YTD Avg.	2022 YTD Avg.
Muni. Court- DUI	85	73	74	94	73	76
Dist. Court- Active	177	157	142	188	163	151

Mental Health - ADP April 2020 - present

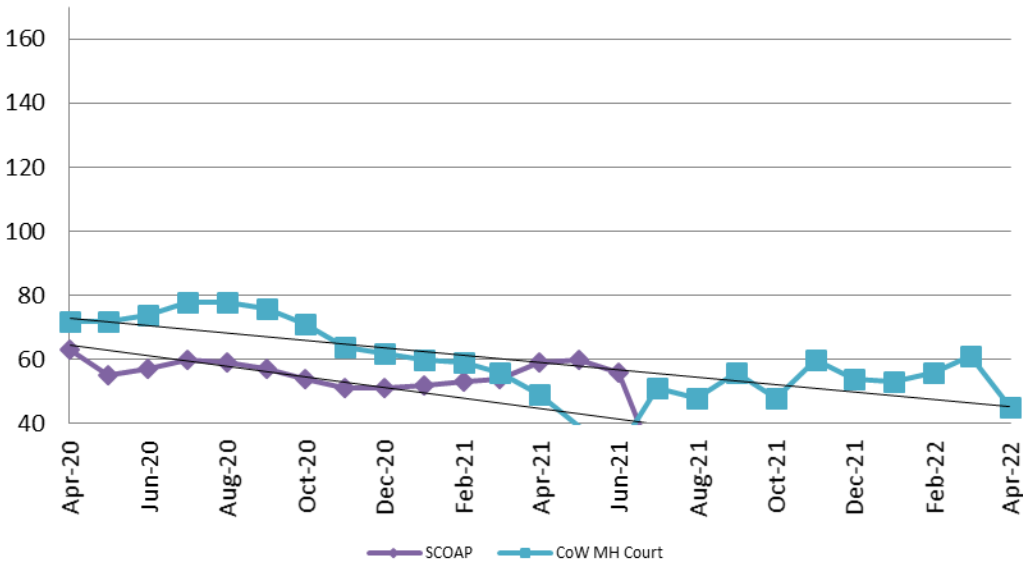

Mental Health ADP Year over Year - April

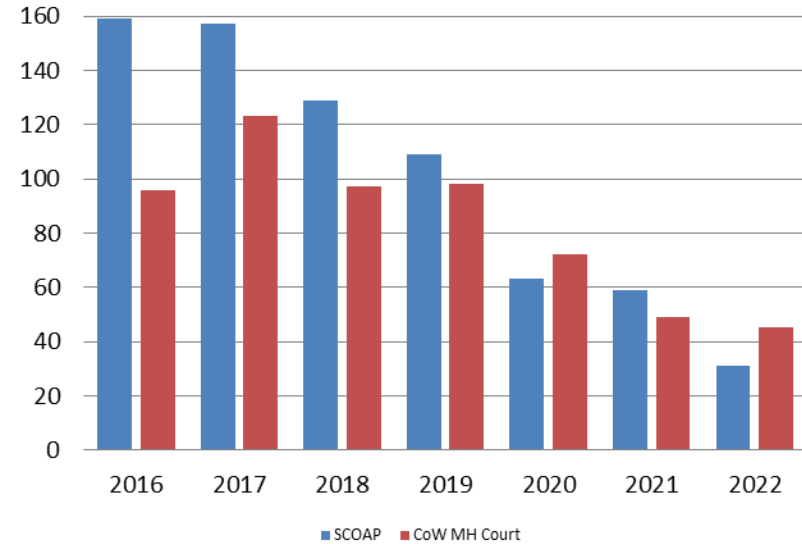

April	2020 ADP	2021 ADP	2022 ADP	2020 YTD Avg.	2021 YTD Avg.	2022 YTD Avg.
SCOAP	63	59	31	75	55	30
MH Court	72	49	45	77	56	54

Day Reporting - Active Caseload April 2020 - present

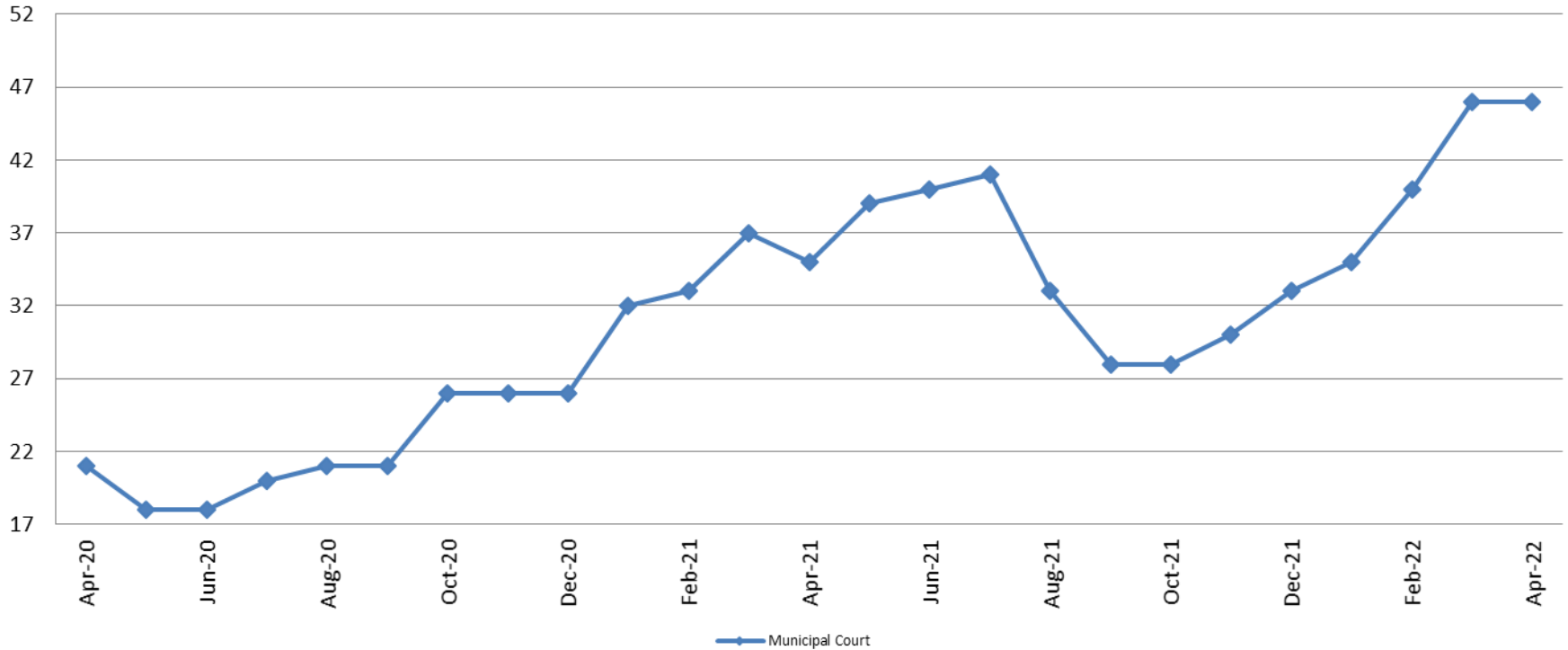

April	2017	2018	2019	2020	2021	2022
Muni. Court	31	38	31	21	35	46
Muni. Court YTD Avg.	33	39	31	23	34	44



Drug Court - City of Wichita ADP: April 2020 - present

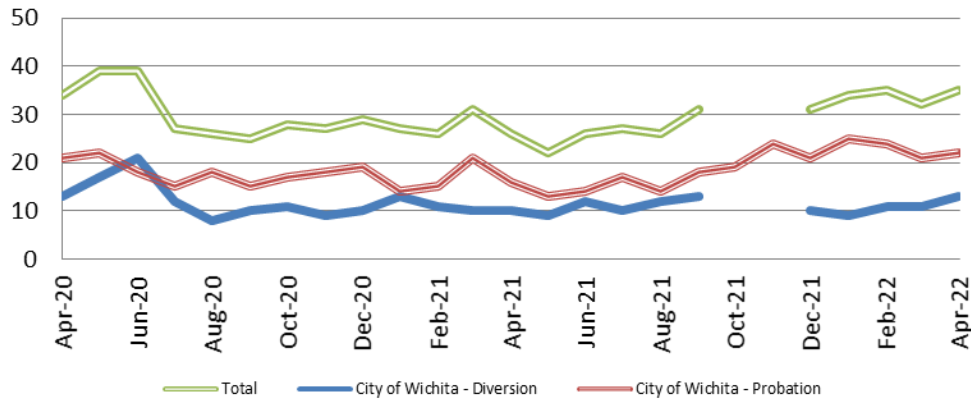

Drug Court- City of Wichita Year over Year - April

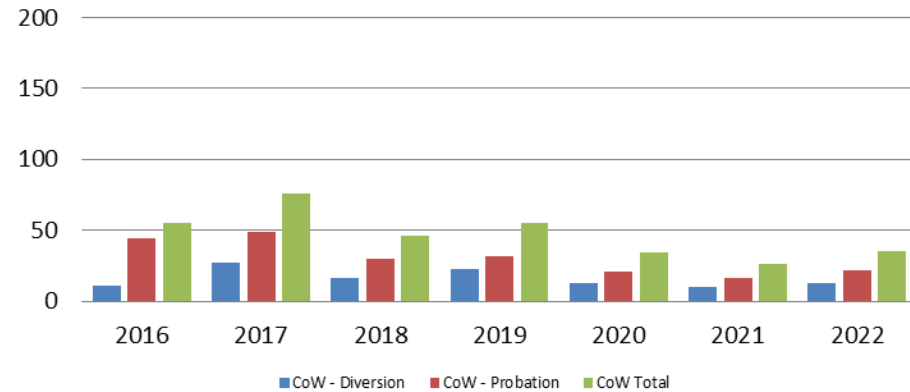

April	2020	2021	2022
Diversion	13	10	13
Probation	21	16	22
Total	34	26	35



Drug Court - Sedgwick County ADP: April 2020 - present



	April	2020	2021	2022
Sedg. Co. ADP		99	83	68
YTD Avg.		97	78	66

Probation - Active Caseloads April 2020 - present

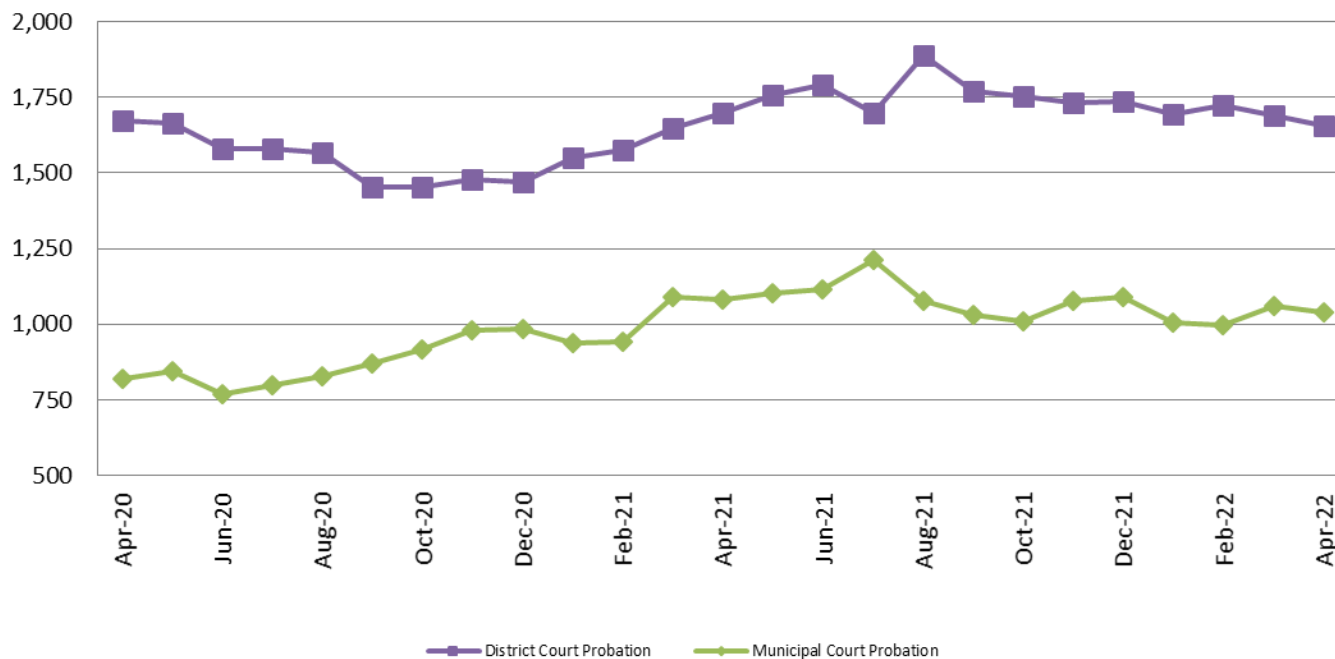

April	2020	2021	2022	2020 YTD Avg.	2021 YTD Avg.	2022 YTD Avg.
Dist. Court Probation	1,674	1,697	1,657	1,660	1,618	1,692
Muni. Court Probation	819	1,082	1,041	1,037	1,013	1,027



District Court Probation: Pre-Sentence Investigation April 2020 - present

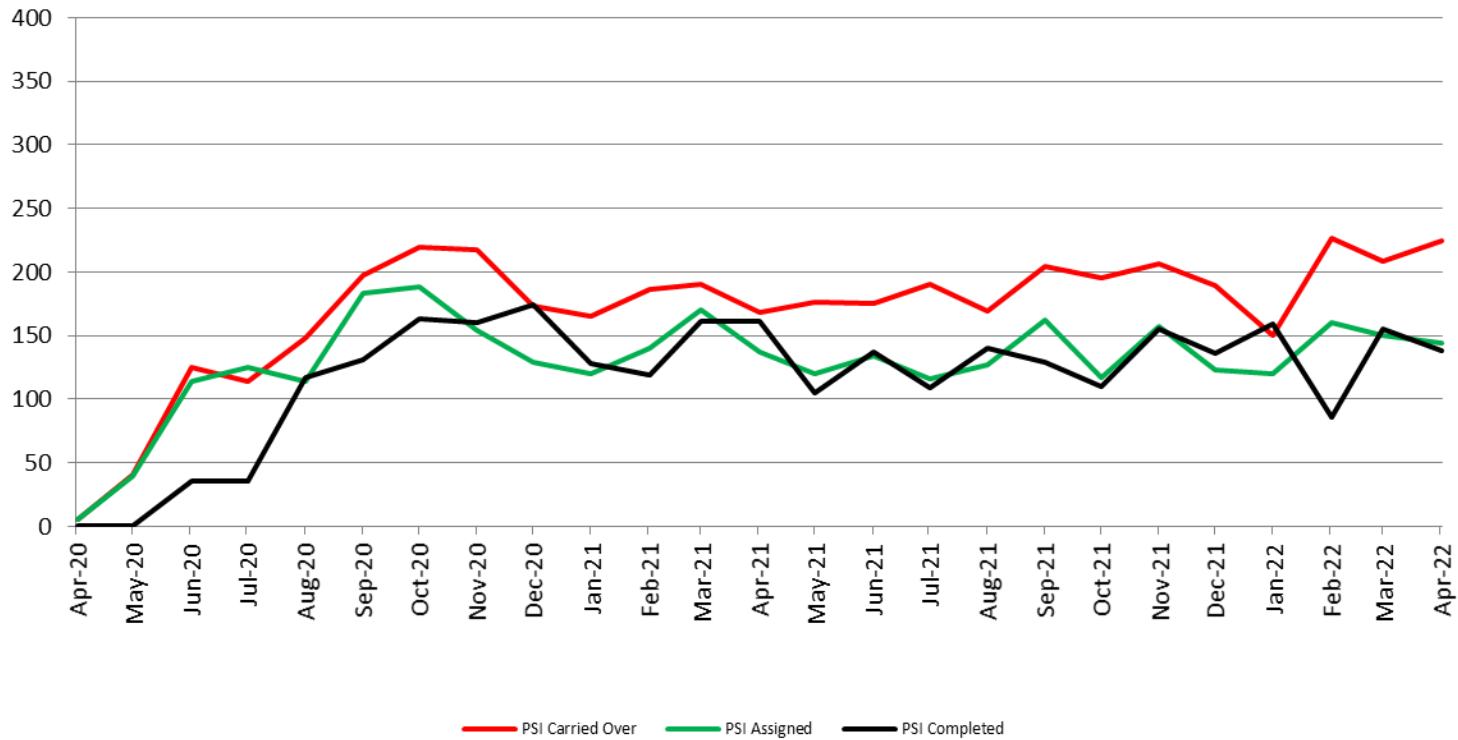

April	2020	2021	2022
Carried Over	5	168	225
Assigned	5	137	144
Completed	0	161	138

Community Corrections

**Adult Intensive Supervision Probation (AISP):
ADP April 2020 - present**

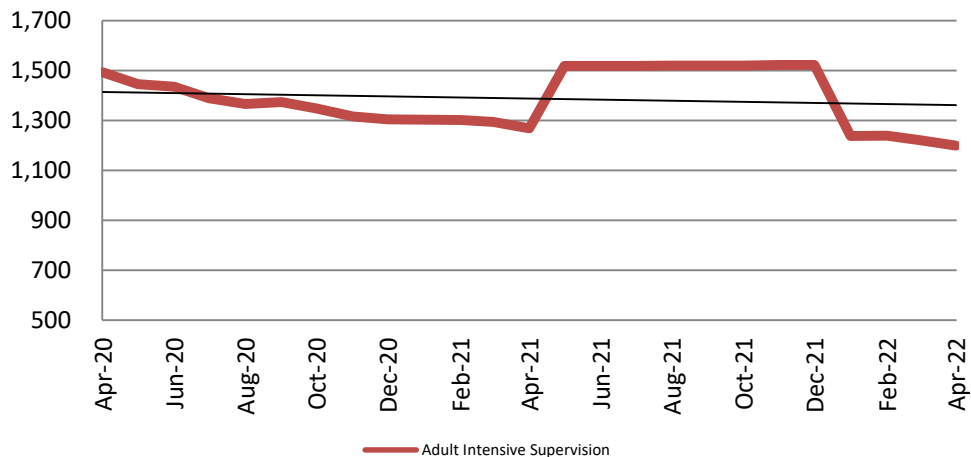

Year	April	April YTD Avg.
2020	1,493	1,539
2021	1,269	1,293
2022	1,200	1,225

**Adult Residential: ADP
April 2020 - present**

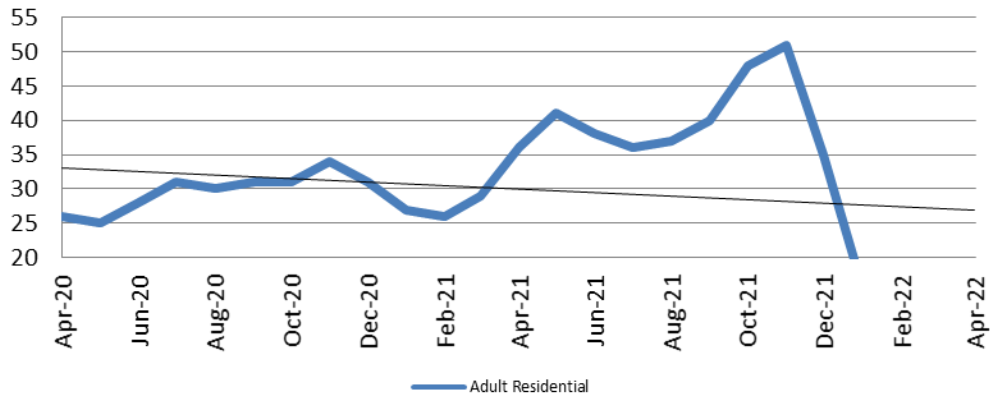

Year	April	April YTD Avg.
2020	26	49
2021	36	30
2022	7	10

Community Corrections

Work Release: ADP April 2021 - present

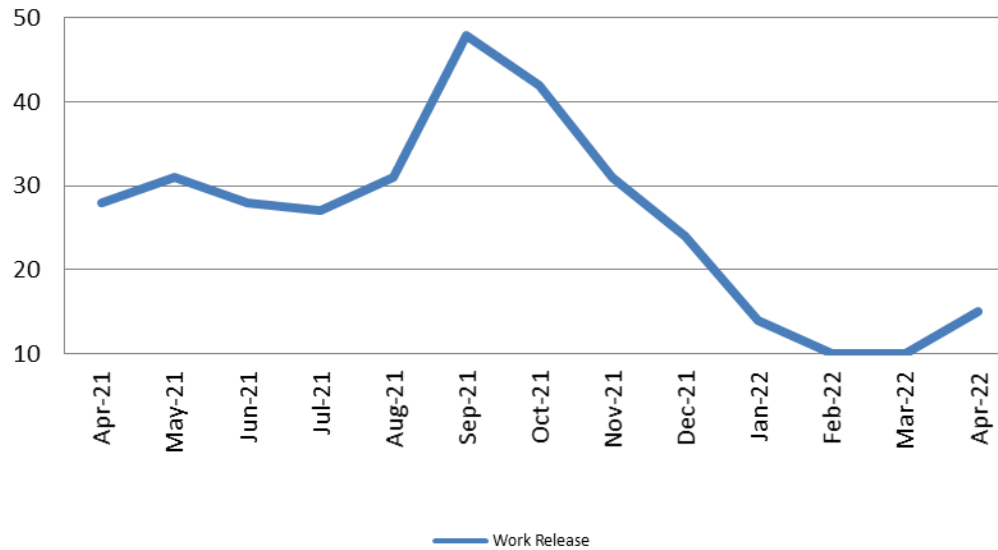

Month Year	Total	YTD Avg.
April 2021	28	25
April 2022	15	12



Correlation: Total & Sedgwick County Programs (Adult)

Total Annual ADP 2015 - present

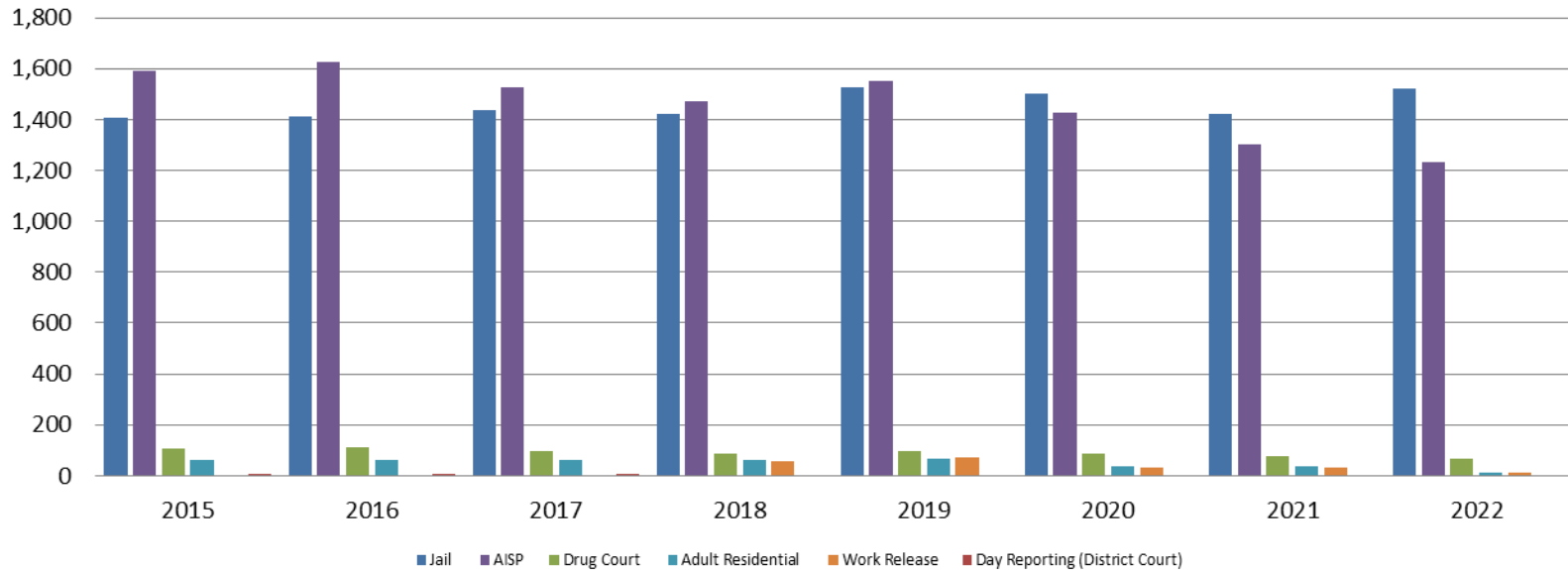

	2020	2021	2022
Jail	1,503	1,422	1,521
AISP	1,428	1,300	1,233
Drug Court	88	75	68
Adult Residential	36	37	10
Work Release	30	30	12
Day Reporting (DC)	0	0	0



Correlation: Total & District Court Programs

Total Annual ADP: 2014 - present

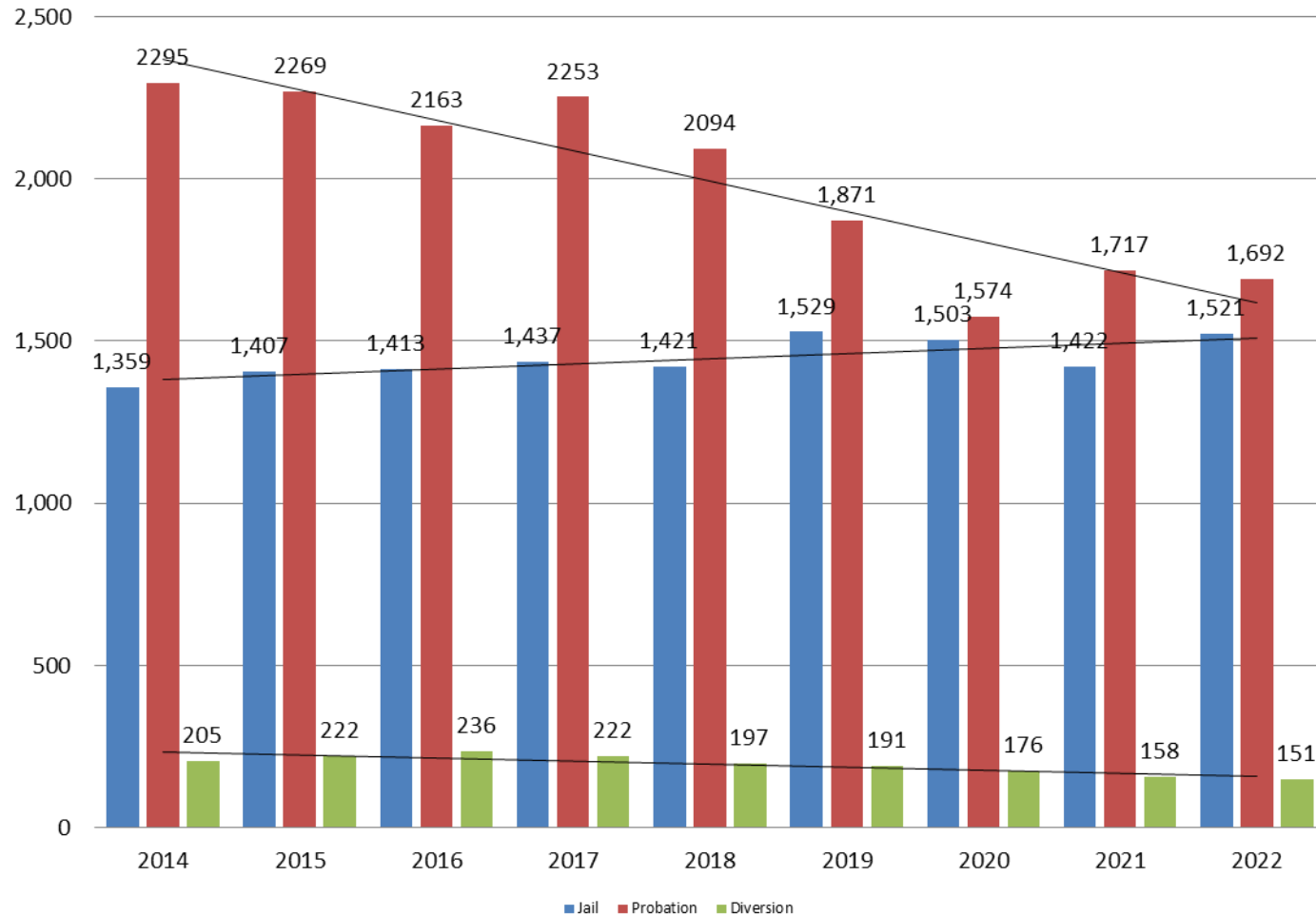

■ Jail ■ Probation ■ Diversion



Sedgwick County...
working for you

Jail includes individuals in booking, detention, work release and out-of county (combined)
(data obtained from detention facility, DA's Office, & District Court)

Correlation: Total & City of Wichita / Municipal Court Programs

Total Annual ADP: 2014 - present

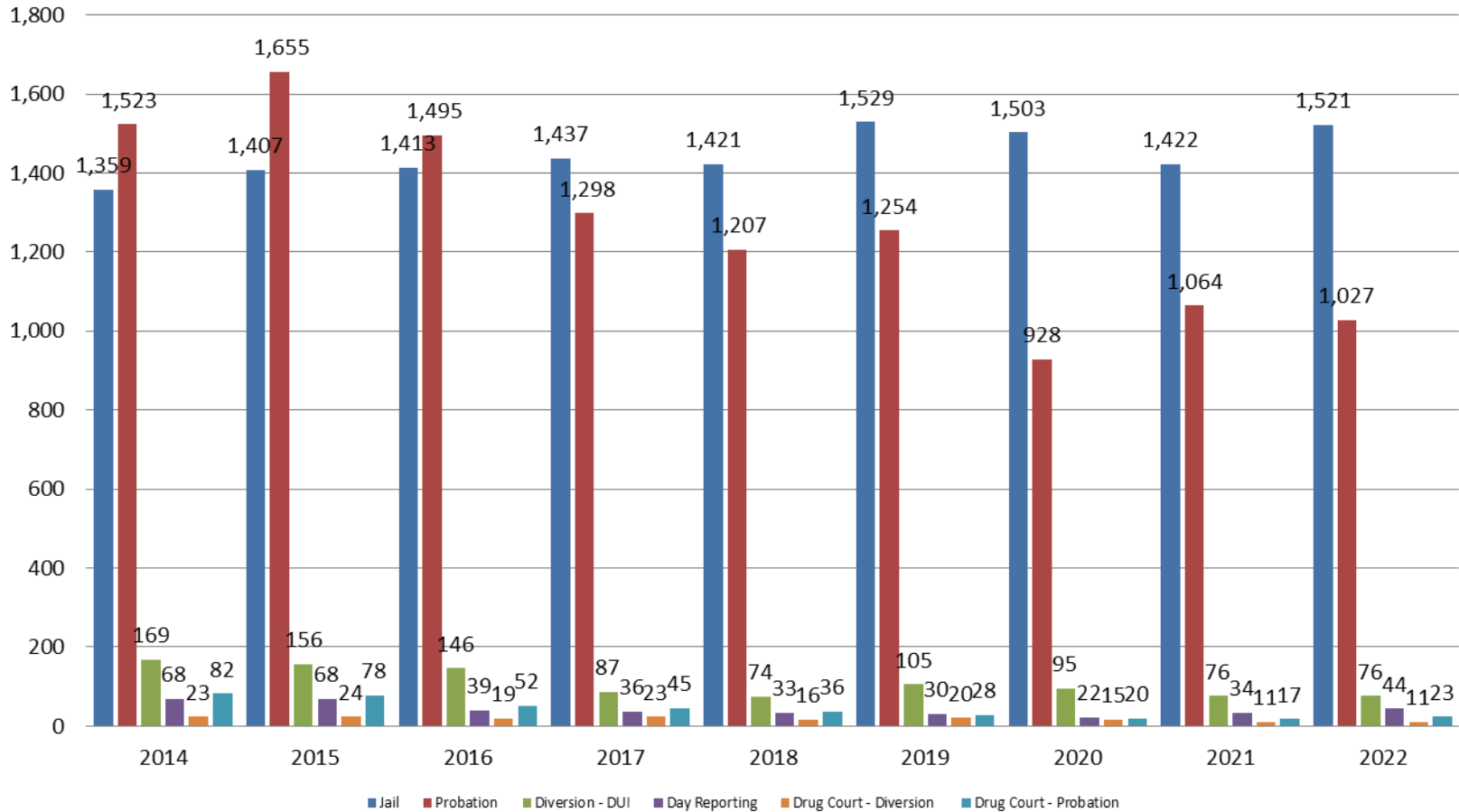

Juvenile

JIAC Intakes
April 2017 - present

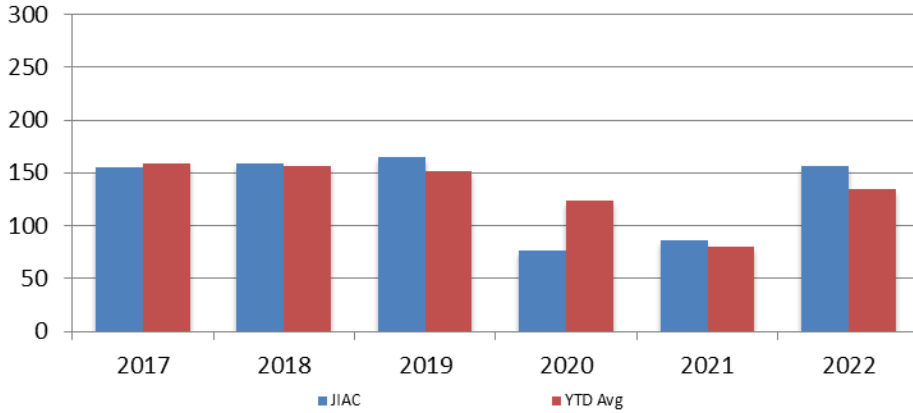

Year	April	April YTD Avg.
2017	155	159
2018	159	156
2019	165	152
2020	76	124
2021	86	80
2022	156	134

Year **April** **April YTD Avg.**

2017	45	46
2018	48	50
2019	60	53
2020	28	40
2021	24	34
2022	41	37

JDF ADP
April 2017 - present

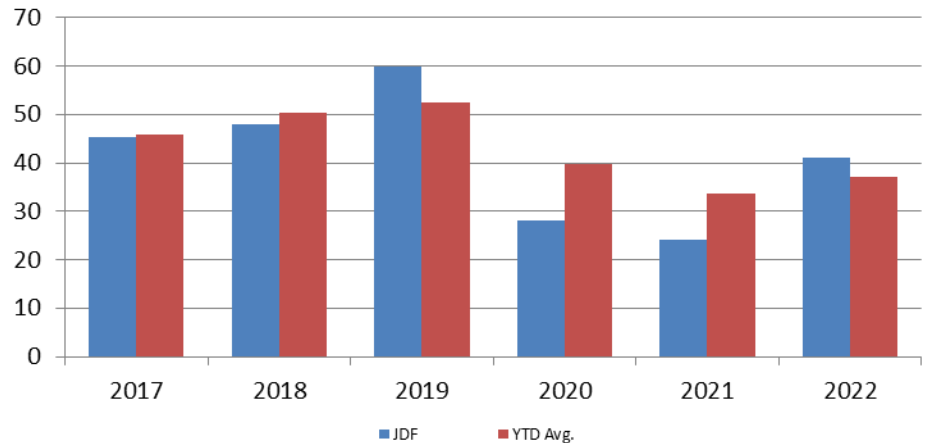

Reason for JDF Admits

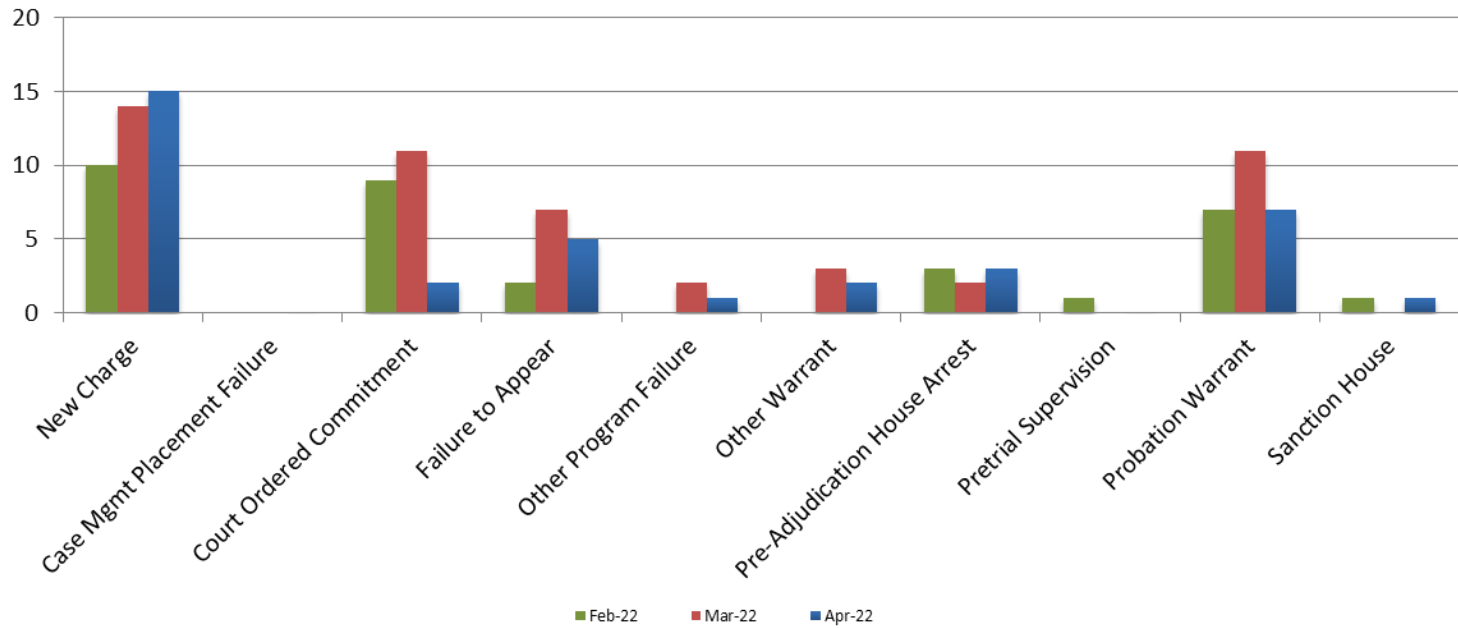

Reason for JDF Admits

Reason	April 2021	April 2022
New Charges	7	15
Case Management Placement Failures	0	0
Court Ordered Commitment	7	2
Failure to Appear	2	5
Other Program Failure	1	1
Other Warrant	3	2
Pre-Adjudication House Arrest	3	3
Pretrial Supervision	0	0
Probation Warrant	1	7
Sanction House	0	1



Juvenile Detention Alternatives

ADP: April 2016 - present

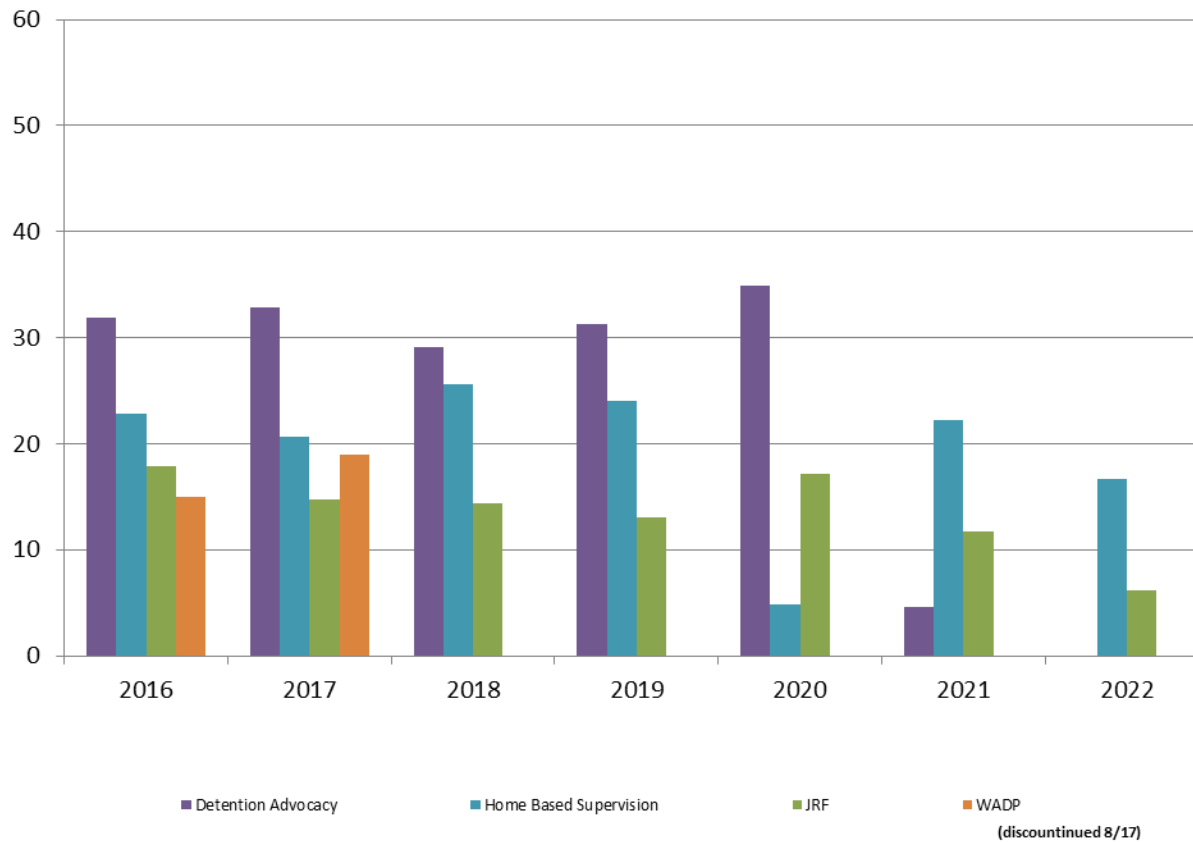

Juvenile Detention Services

April ADP	2019	2020	2021	2022
Juvenile Detention Facility	60	28	24	41
Juvenile Residential Facility	13	17	12	6
Home Based Supervision	24	5	22	17
Detention Advocacy Case Management Services	31	35	5	0
Weekend Alternative Detention Program (total)	N/A	N/A	N/A	N/A

April YTD AVERAGE	2019	2020	2021	2022
Juvenile Detention Facility	53	40	34	37
Juvenile Residential Facility	13	18	9	8
Home Based Supervision	28	21	23	19
Detention Advocacy Case Management Services	29	17	4	1
Weekend Alternative Detention Program	N/A	N/A	N/A	N/A

Monthly Jail Snapshot: April

Snapshots April 2016 - present

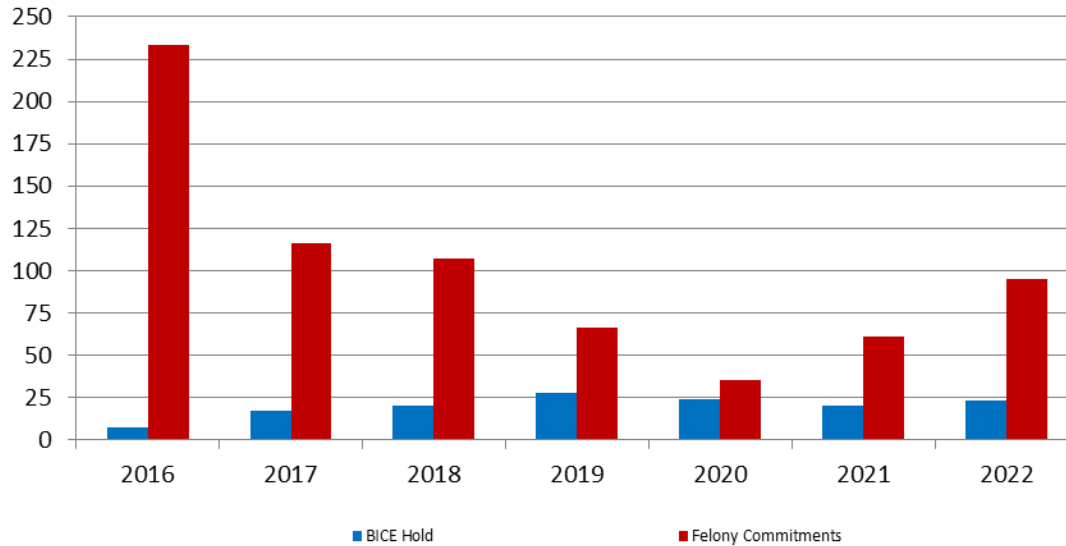

BICE Hold	2016	2017	2018	2019	2020	2021	2022
April	7	17	20	28	24	20	23

Felony Commitments	2016	2017	2018	2019	2020	2021	2022
April	233	116	107	66	35	61	95



Journal Entry Completion (Average Days) March 2016 - present

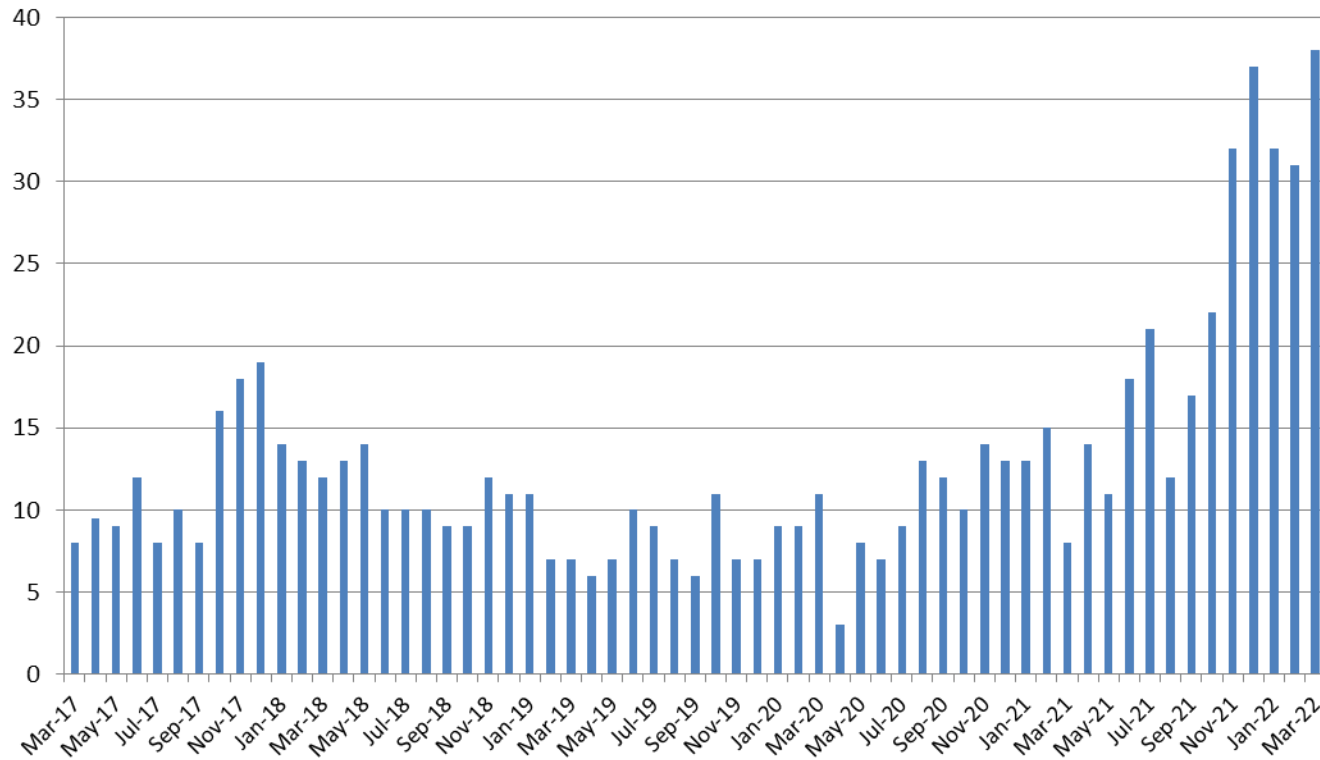

March	2017	2018	2019	2020	2021	2022
Avg. Days	8	12	7	11	8	38
YTD Avg.	8	13	8.3	10	12	36.6

