

Criminal Justice Coordinating Council

Population Report & Program Trends

June 2022



Sedgwick County...
working for you

Detention Facility

Booking Admits & Housing Discharges from Custody

June 2020 - present

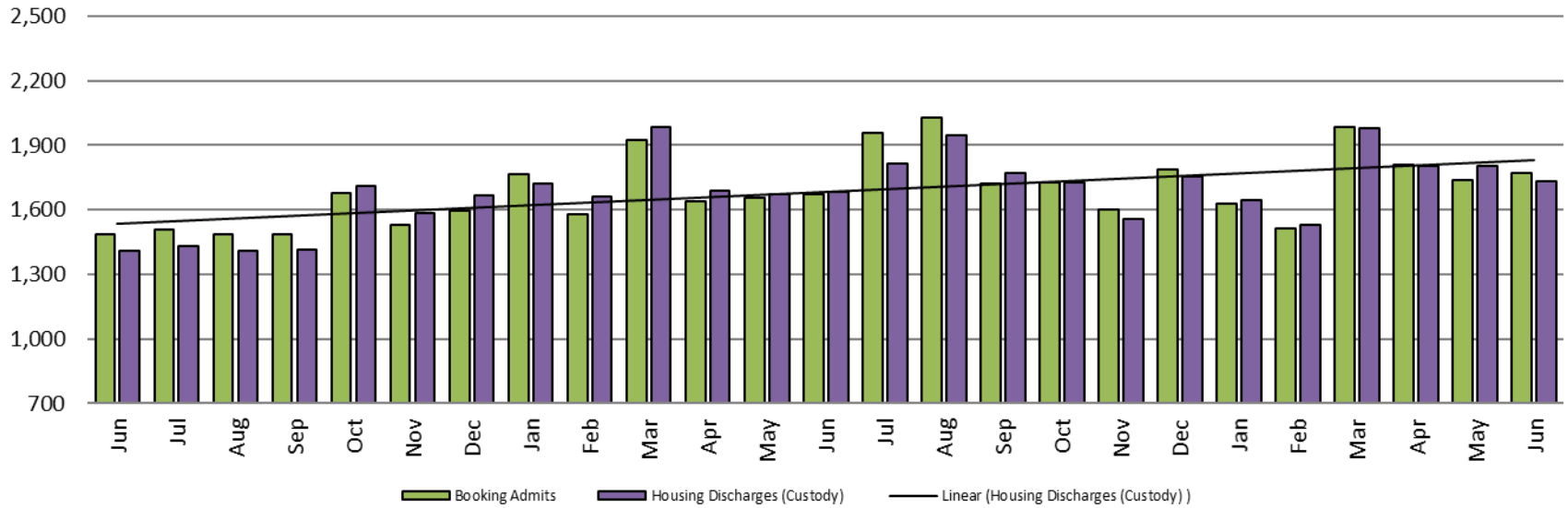

Bookings Year over Year: Month of June

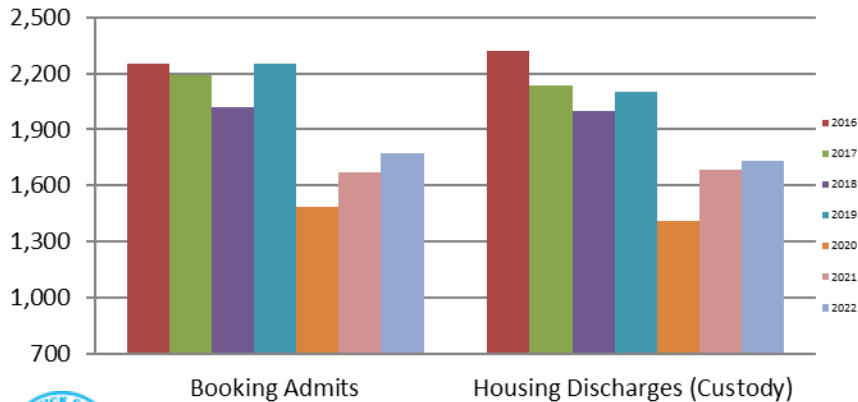

| Bookings June | Housing Discharges June |
|------------------|----------------------------|
| 2020: 1,486 | 2020: 1,410 |
| 2021: 1,671 | 2021: 1,681 |
| 2022: 1,770 | 2022: 1,734 |

Average Length of Stay: Booking (Hours) June 2020 - present

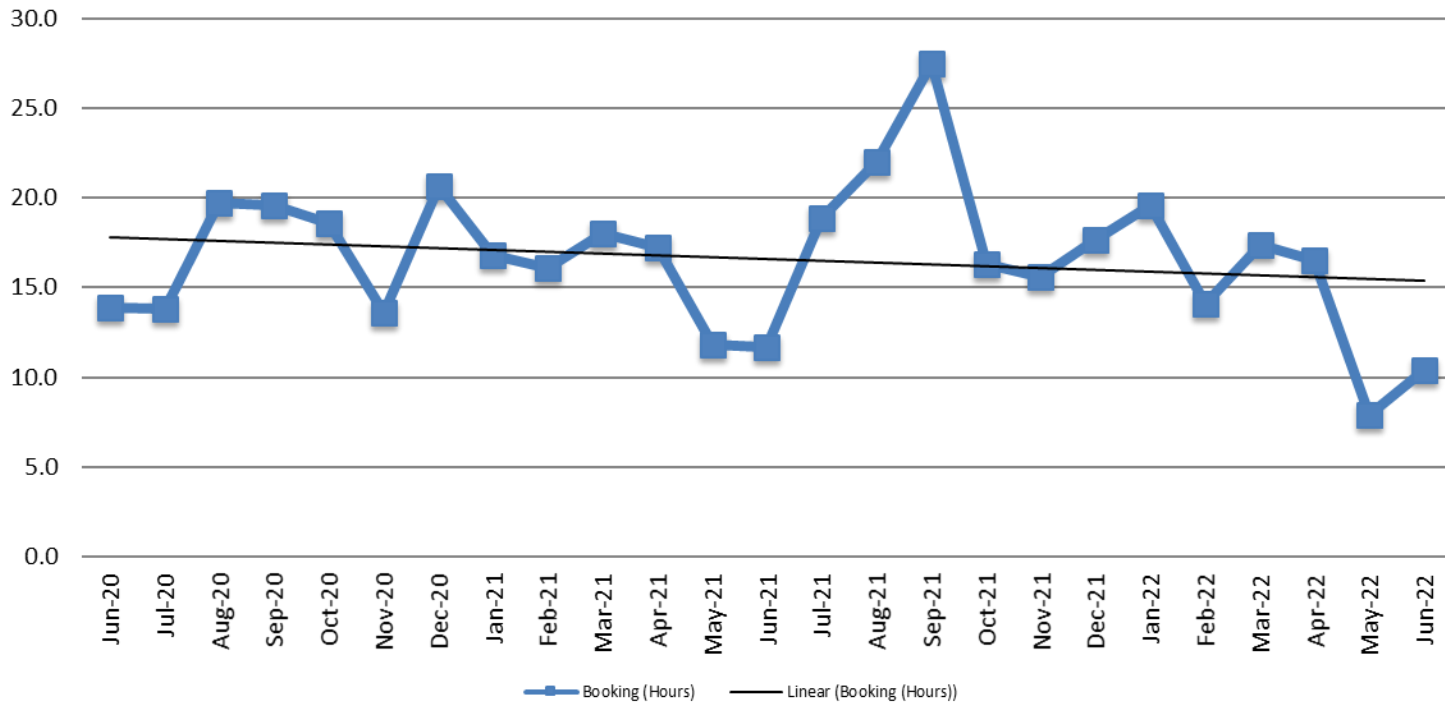

| June | June YTD Average |
|------------|------------------|
| 2020: 13.9 | 2020: 13.1 |
| 2021: 11.7 | 2021: 15.3 |
| 2022: 10.4 | 2022: 14.3 |

Average Length of Stay: Housing & Combined (Days) June 2020 - present

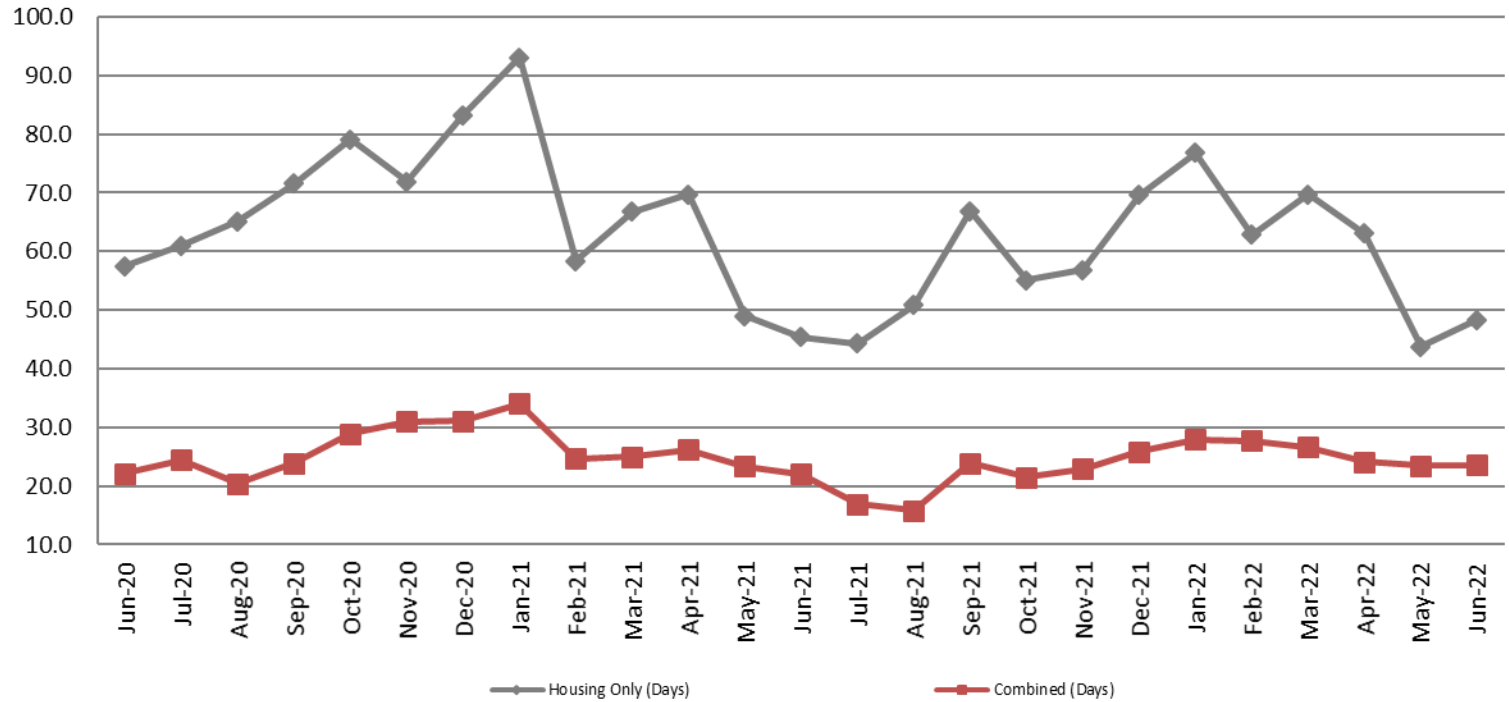

| Month Year | Housing Only | Housing YTD AVG | Combined Days | Combined YTD AVG |
|------------|--------------|--------------------|------------------|---------------------|
| June 2020 | 57.5 | 52.0 | 22.2 | 23.4 |
| June 2021 | 45.3 | 63.7 | 22.1 | 25.9 |
| June 2022 | 48.3 | 60.7 | 23.6 | 25.6 |

Jail: Annual Average Daily Population (ADP)

**TRENDS: Booking, Detention, Work Release, & Out of County Annual ADP:
2005 - present**

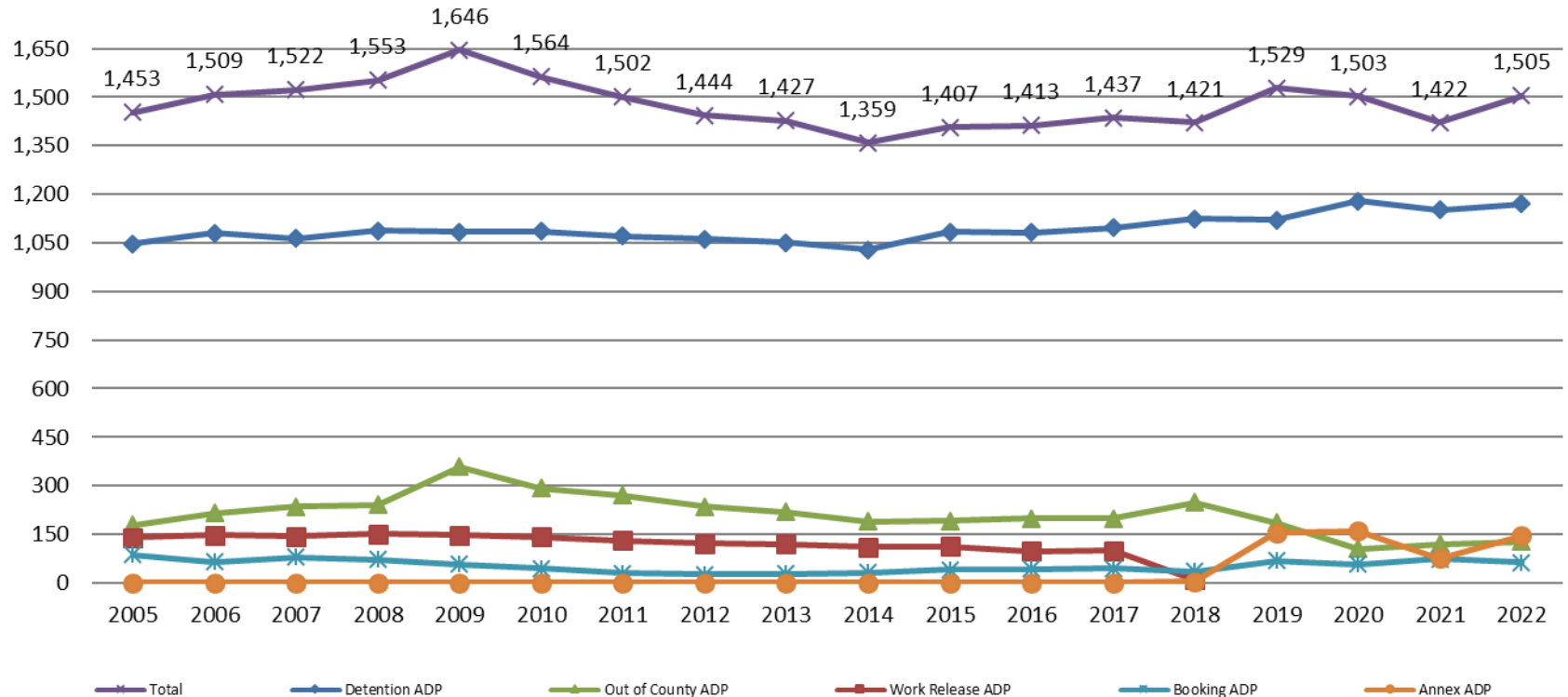

TOTAL MONTHLY ADP: JAIL (Booking, Detention Facility, Annex, & Out of County) June 2020 - present

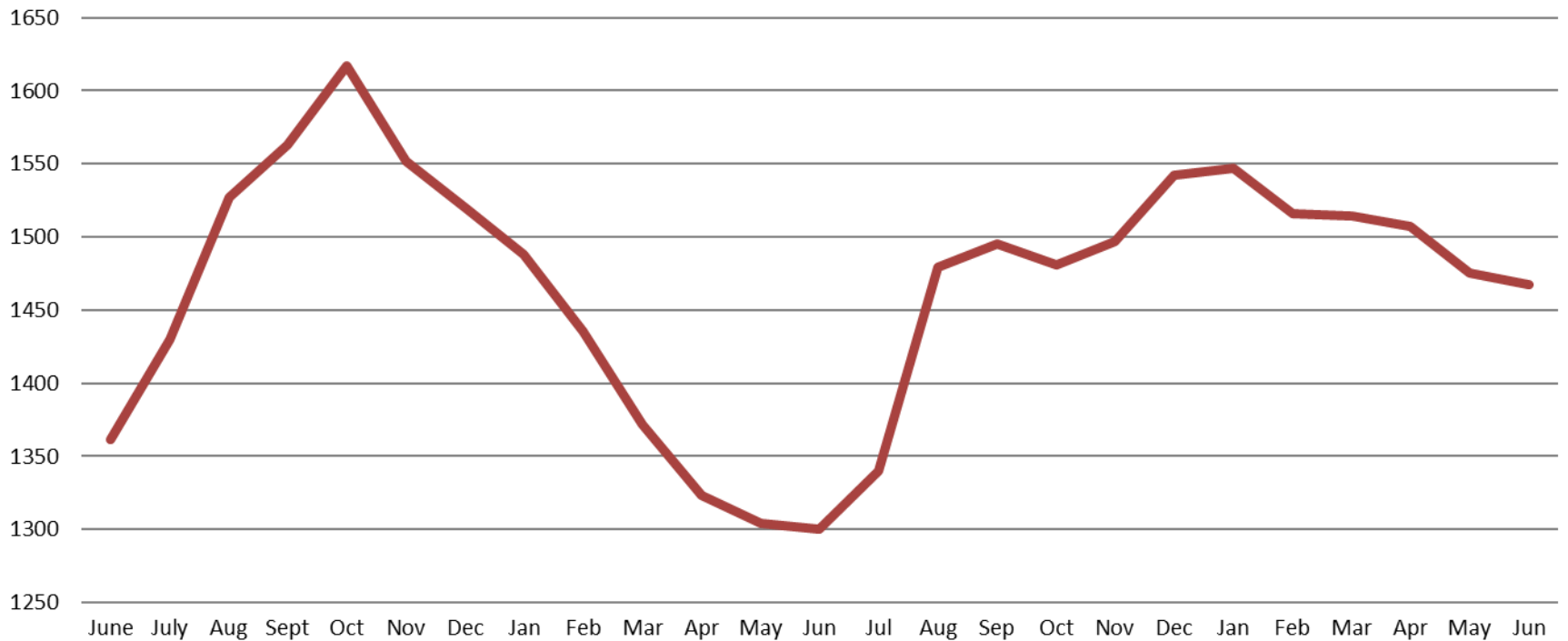

| June 2020 | June 2021 | June 2022 |
|-----------|-----------|-----------|
| 1,361 | 1,301 | 1,467 |

Booking Admits & Total Monthly ADP (Jail): June 2020 - present

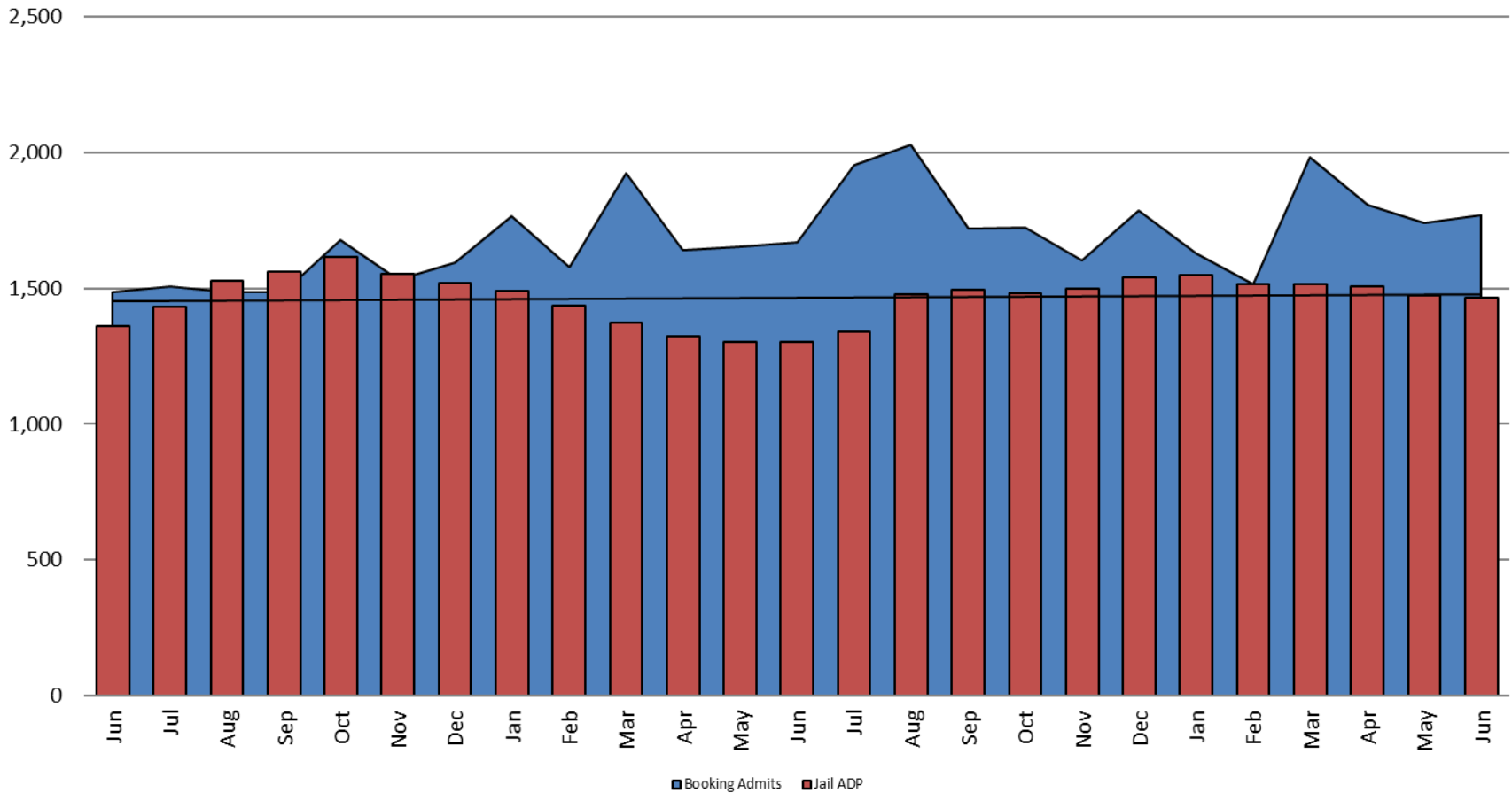

Jail includes individuals in booking, detention, work release and out-of county (combined)
(data obtained from detention facility)



Percent of Released Inmates Rearrested June

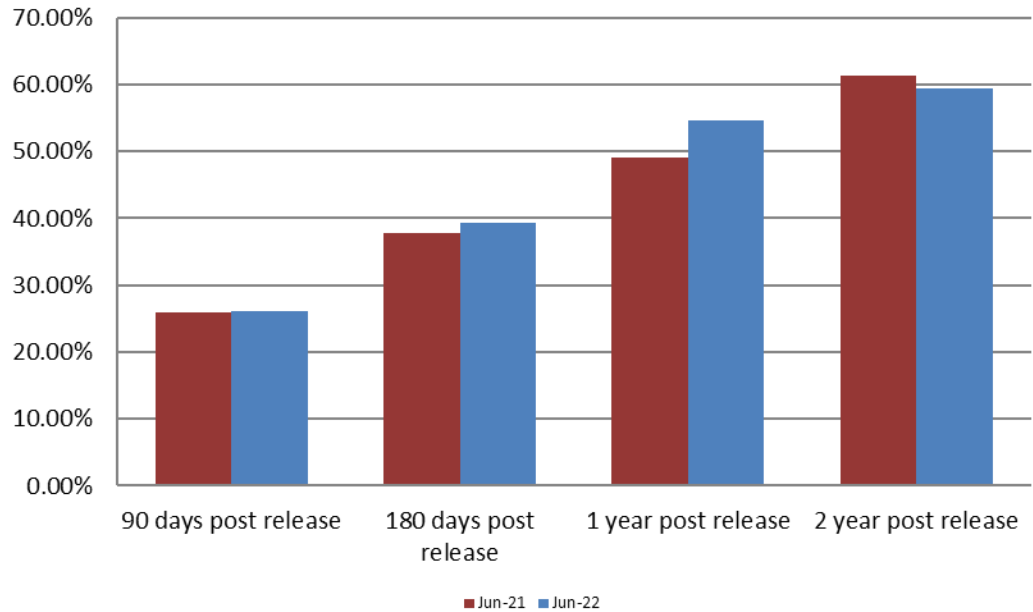

| Month Year | 90 Days | 180 Days | 1 Year | 2 Years |
|------------|---------|----------|--------|---------|
| June 2021 | 25.94% | 37.69% | 49.06% | 61.43% |
| June 2022 | 26.20% | 39.32% | 54.69% | 59.35% |



Recidivism by Programs June 2022

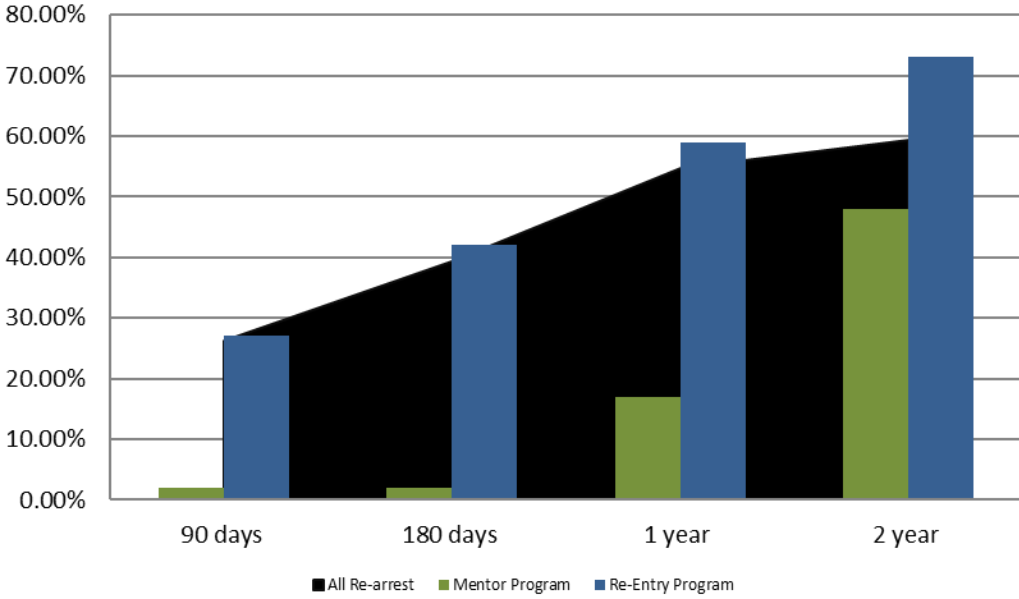

| June 2022 | 90 Days | 180 Days | 1 year | 2 years |
|------------------|---------|----------|--------|---------|
| All Re-arrests | 26.20% | 39.32% | 54.69% | 59.35% |
| Mentor Program | 2% | 2% | 17% | 48% |
| Re-Entry Program | 27% | 42% | 59% | 73% |

Pretrial Services Program (PSP) Monthly ADP: June 2020 - present

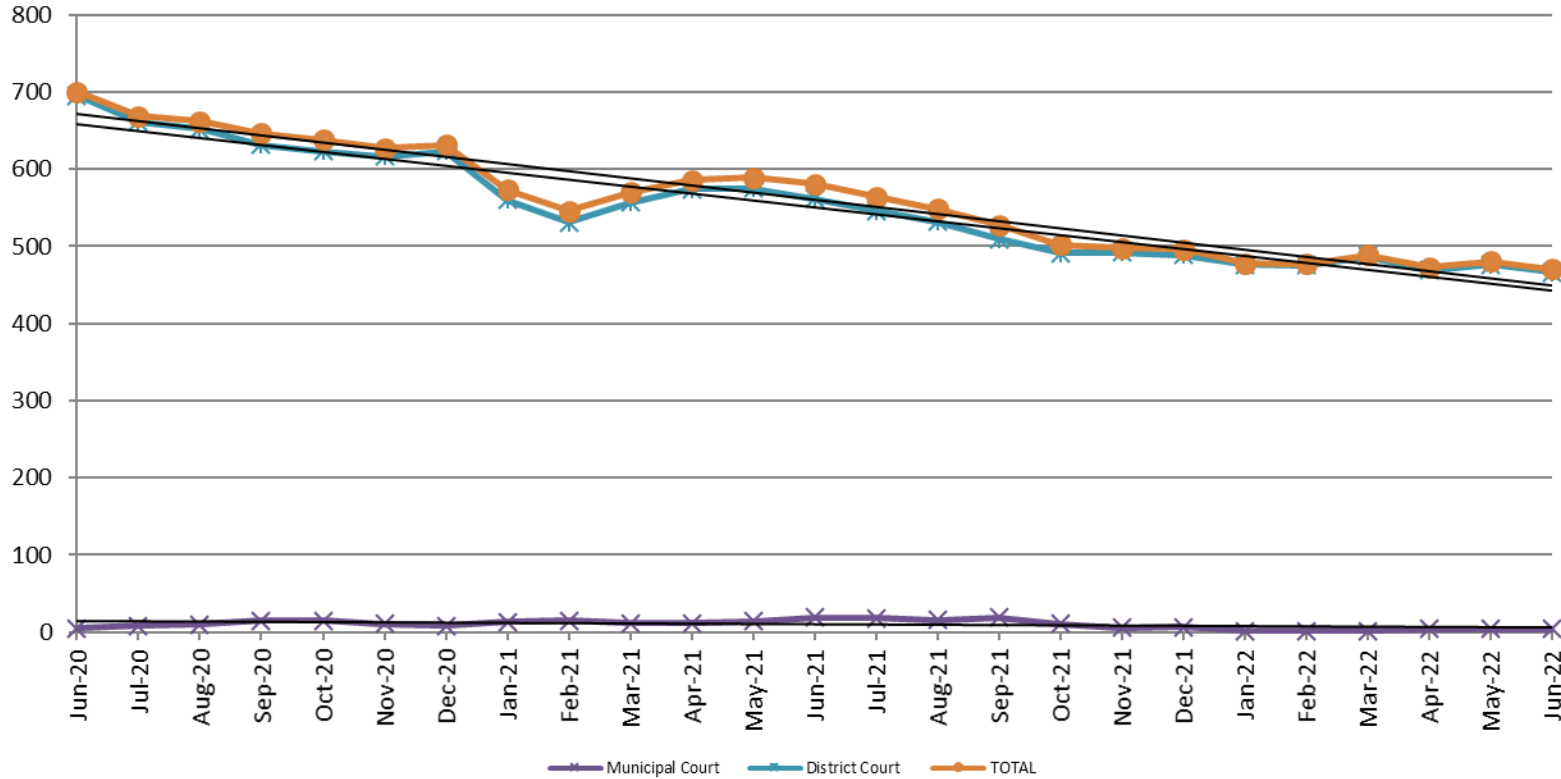

| June | 2020 ADP | 2021 ADP | 2022 ADP | 2020 YTD Avg. | 2021 YTD Avg. | 2022 YTD Avg. |
|--------------|------------|------------|------------|---------------|---------------|---------------|
| Muni. Court | 5 | 19 | 4 | 4 | 14.2 | 3.0 |
| Dist. Court | 695 | 562 | 466 | 616 | 559.8 | 474.8 |
| Total | 700 | 581 | 470 | 620 | 574.2 | 477.8 |

Correlation: Total & PSP

Total Annual ADP: 2017 - present

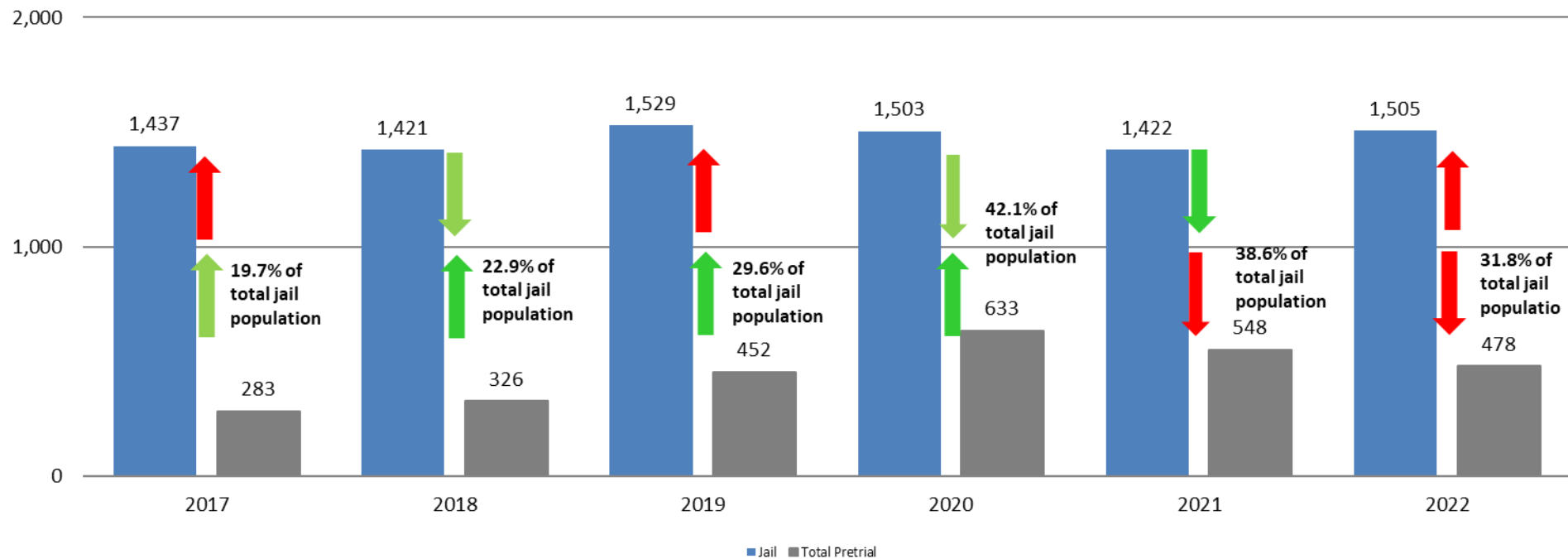

Diversion - Active Caseload

June 2020 - present

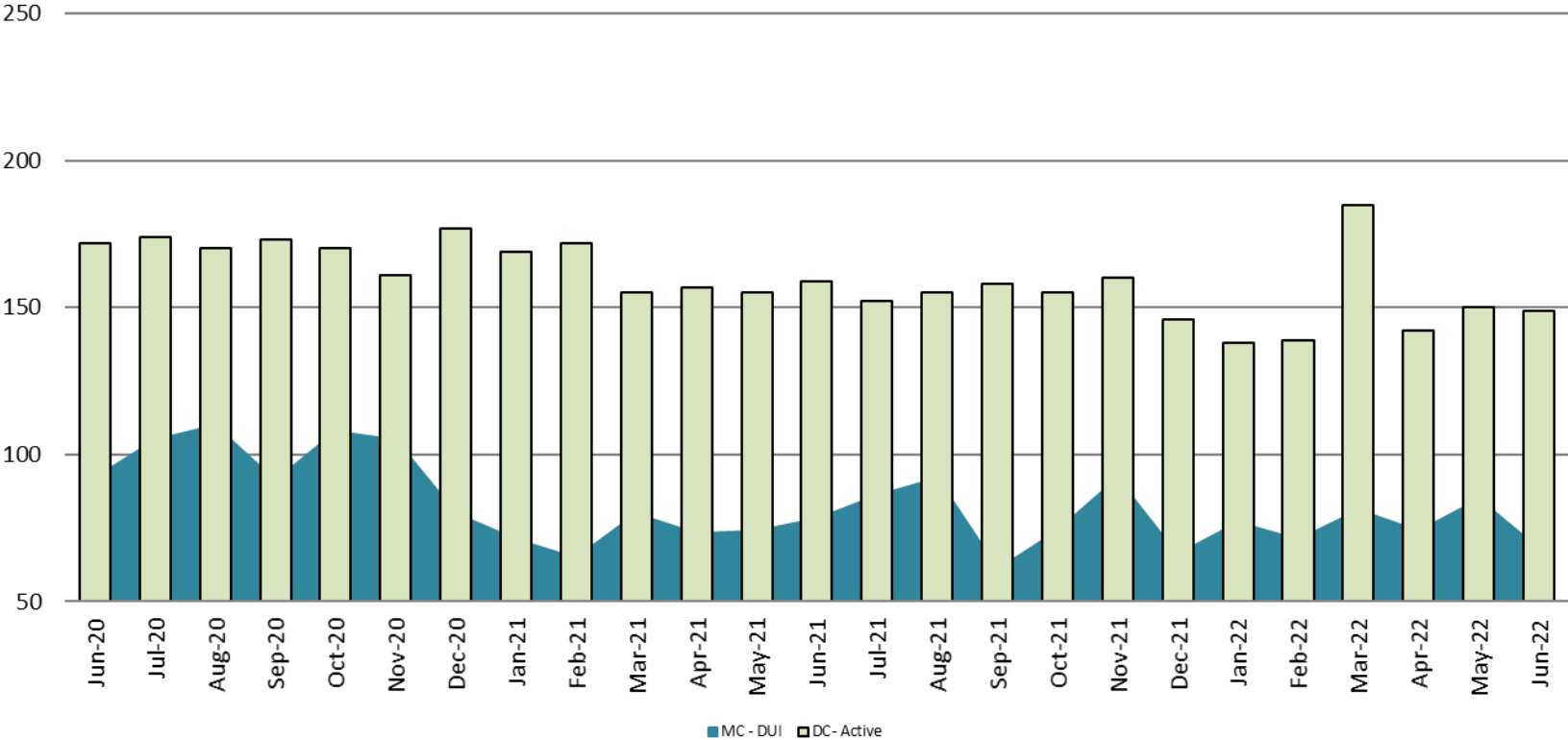

| June | 2020 | 2021 | 2022 | 2020 YTD Avg. | 2021 YTD Avg. | 2022 YTD Avg. |
|---------------------|------|------|------|---------------|---------------|---------------|
| Muni. Court- DUI | 92 | 78 | 68 | 89 | 74 | 76 |
| Dist. Court- Active | 172 | 159 | 149 | 182 | 161 | 151 |

Mental Health - ADP June 2020 - present

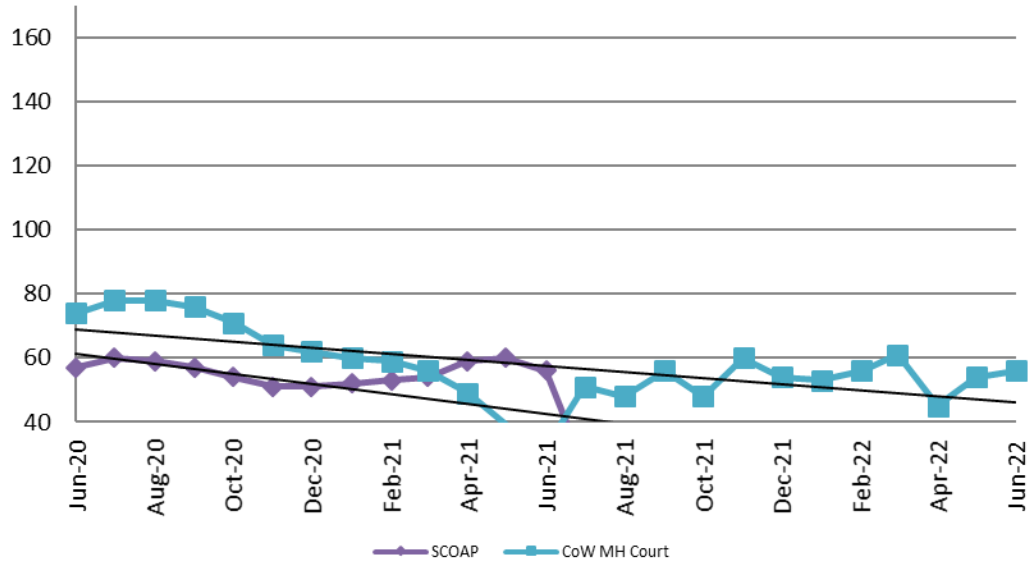

Mental Health ADP Year over Year - June

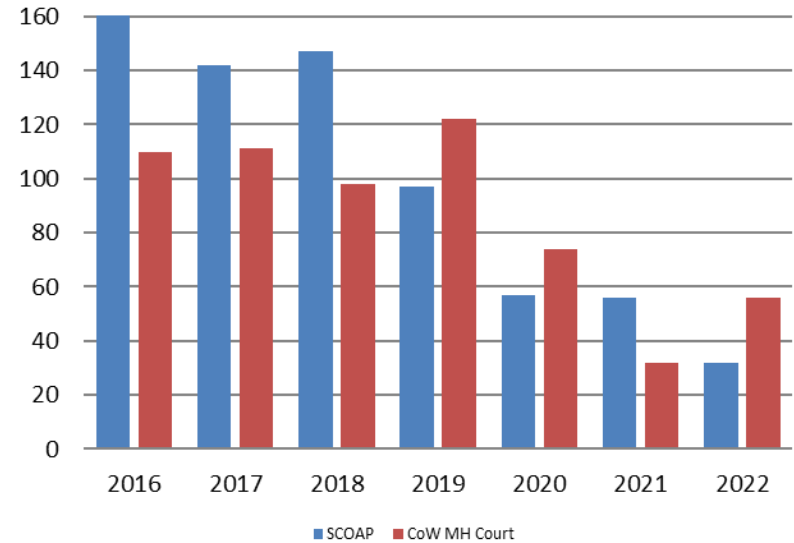

| June | 2020 ADP | 2021 ADP | 2022 ADP | 2020 YTD Avg. | 2021 YTD Avg. | 2022 YTD Avg. |
|----------|----------|----------|----------|---------------|---------------|---------------|
| SCOAP | 57 | 56 | 32 | 68 | 56 | 31 |
| MH Court | 74 | 32 | 56 | 76 | 49 | 54 |

Day Reporting - Active Caseload June 2020 - present

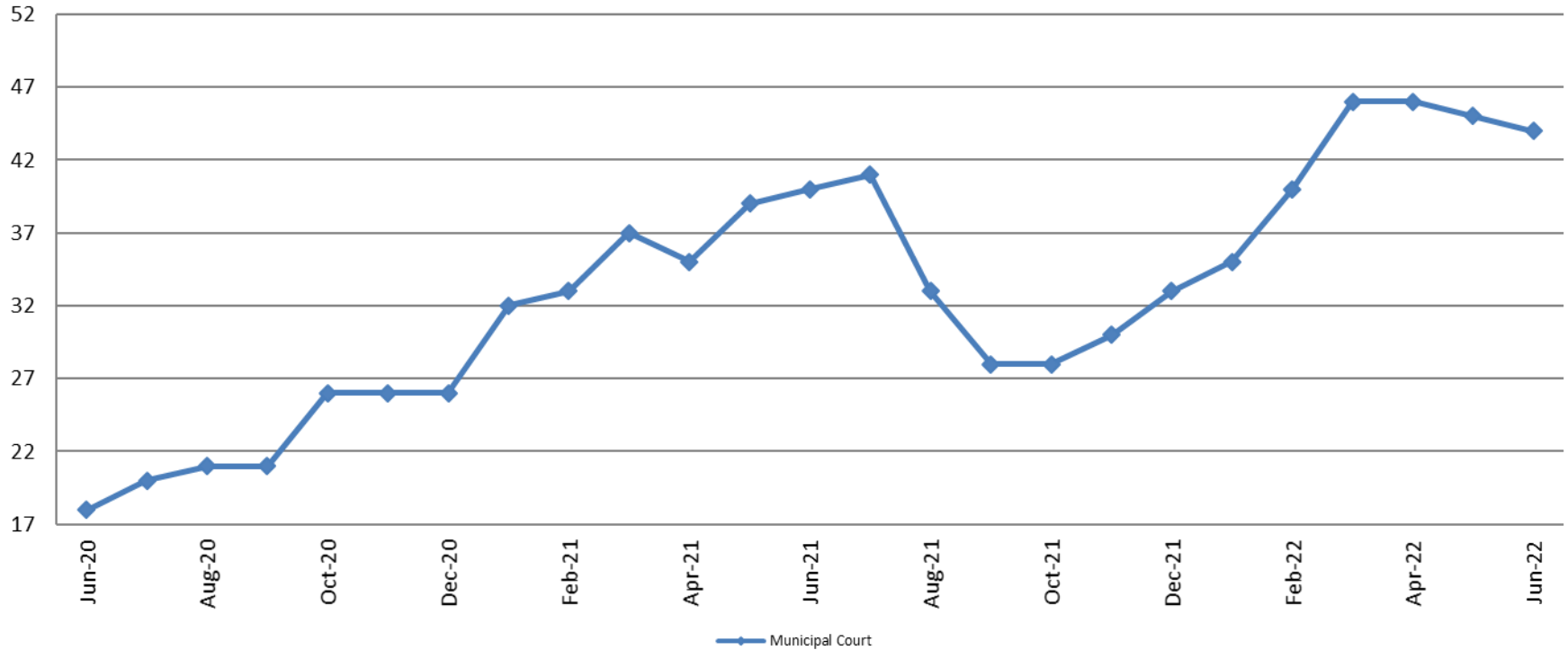

| June | 2017 | 2018 | 2019 | 2020 | 2021 | 2022 |
|----------------------|------|------|------|------|------|------|
| Muni. Court | 33 | 30 | 25 | 18 | 40 | 44 |
| Muni. Court YTD Avg. | 33 | 37 | 31 | 21 | 36 | 43 |



Drug Court - City of Wichita ADP: June 2020 - present

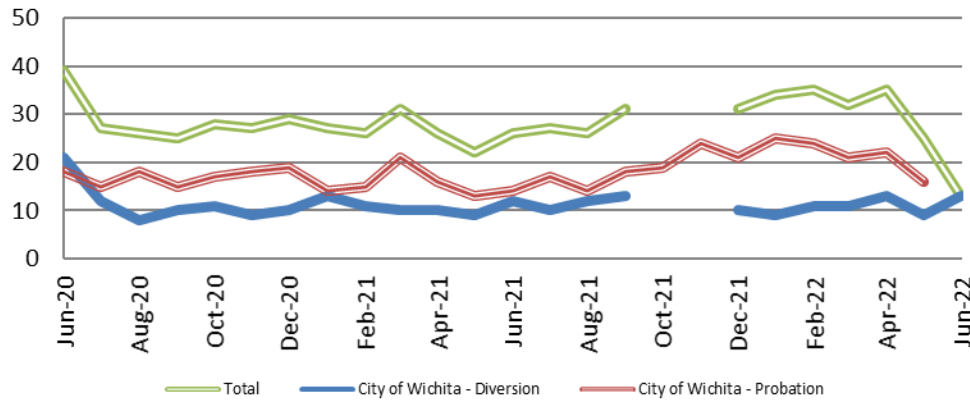

Drug Court- City of Wichita Year over Year - June

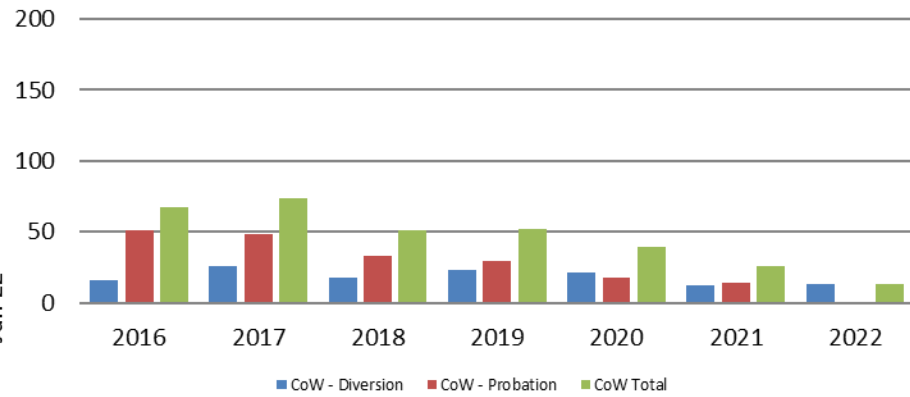

| June | 2020 | 2021 | 2022 |
|-----------|------|------|------|
| Diversion | 21 | 12 | 13 |
| Probation | 18 | 14 | N/A |
| Total | 39 | 26 | 13 |



Drug Court - Sedgwick County ADP: June 2020 - present

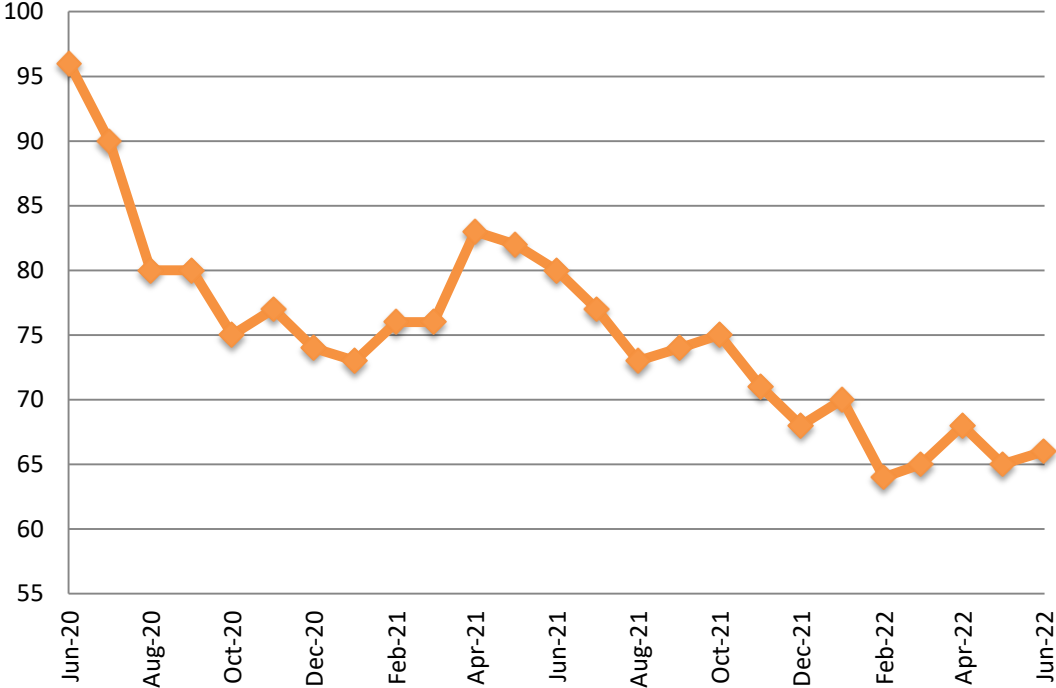

| | June | 2020 | 2021 | 2022 |
|---------------|-------------|-------------|-------------|-------------|
| Sedg. Co. ADP | | 96 | 80 | 66 |
| YTD Avg. | | 97 | 82 | 66 |



Probation - Active Caseloads June 2020 - present



| June | 2020 | 2021 | 2022 | 2020 YTD Avg. | 2021 YTD Avg. | 2022 YTD Avg. |
|-----------------------|-------|-------|-------|---------------|---------------|---------------|
| Dist. Court Probation | 1,580 | 1,791 | 1,691 | 1,647 | 1,670 | 1,687 |
| Muni. Court Probation | 769 | 1,115 | 918 | 961 | 1,045 | 1,003 |



District Court Probation: Pre-Sentence Investigation June 2020 - present

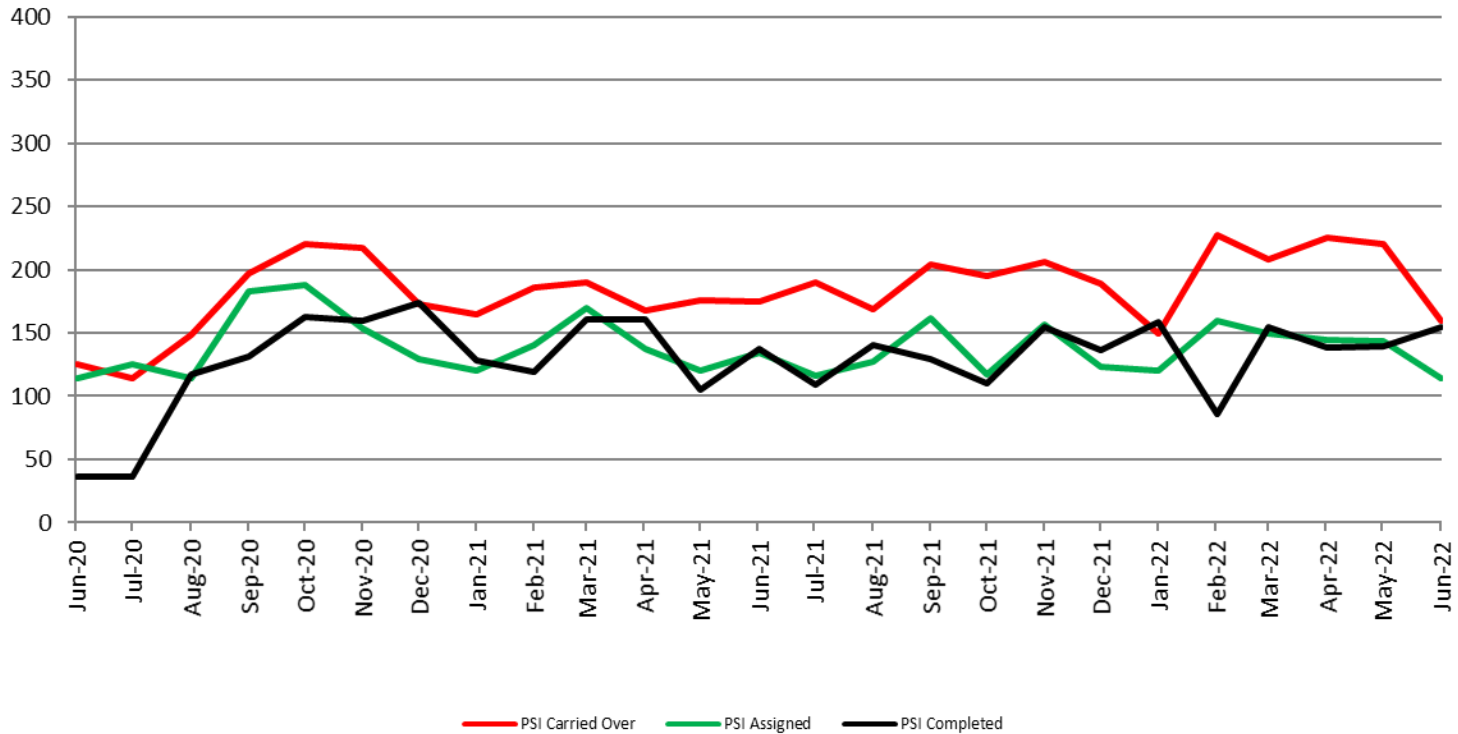

| June | 2020 | 2021 | 2022 |
|--------------|------|------|------|
| Carried Over | 125 | 175 | 160 |
| Assigned | 114 | 134 | 114 |
| Completed | 36 | 137 | 155 |



Community Corrections

**Adult Intensive Supervision Probation (AISP):
ADP June 2020 - present**

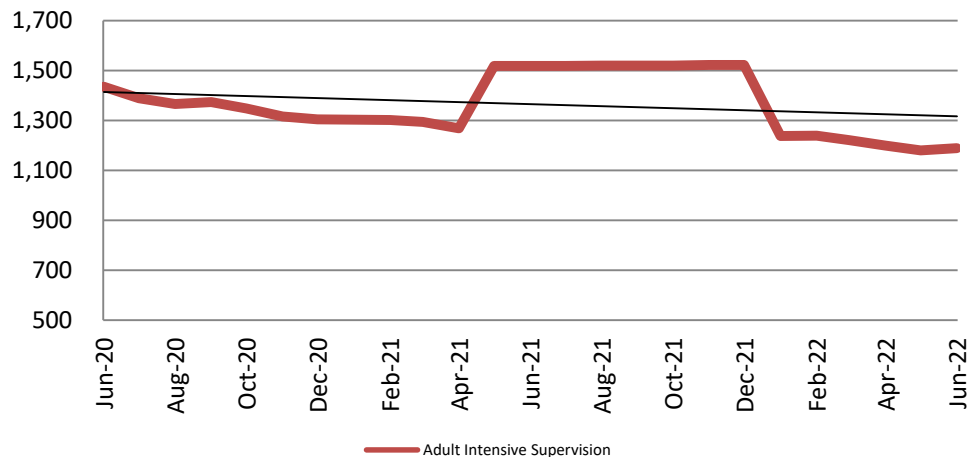

| Year | June | June YTD Avg. |
|------|-------|---------------|
| 2020 | 1,436 | 1,506 |
| 2021 | 1,519 | 1,400 |
| 2022 | 1,190 | 1,211 |

**Adult Residential: ADP
June 2020 - present**

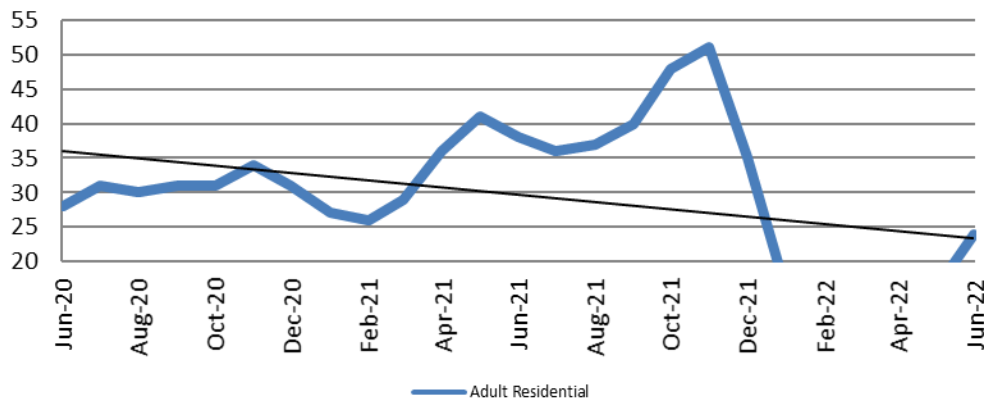

| Year | June | June YTD Avg. |
|------|------|---------------|
| 2020 | 28 | 41 |
| 2021 | 38 | 33 |
| 2022 | 24 | 14 |



Community Corrections

Work Release: ADP June 2021 - present

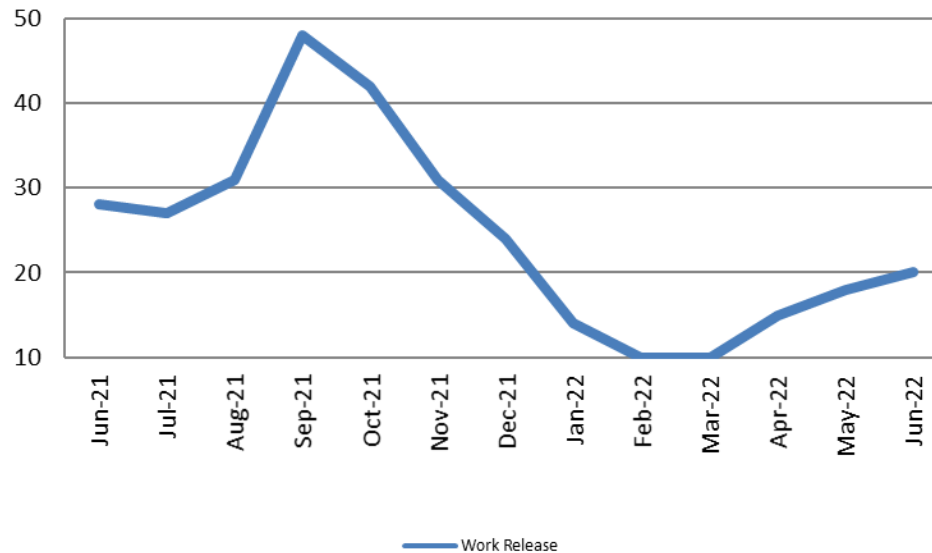

| Month Year | Total | YTD Avg. |
|------------|-------|----------|
| June 2021 | 28 | 27 |
| June 2022 | 20 | 15 |



Correlation: Total & Sedgwick County Programs (Adult)

Total Annual ADP 2015 - present

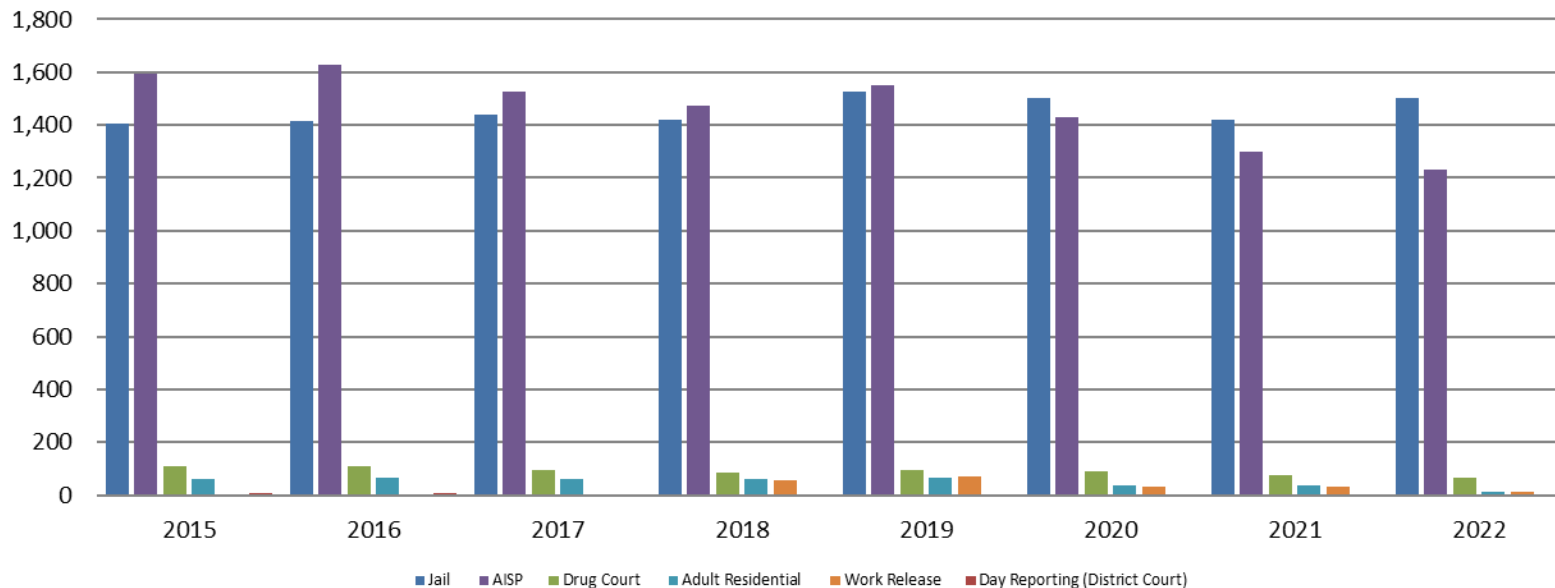

| | 2020 | 2021 | 2022 |
|--------------------|-------|-------|-------|
| Jail | 1,503 | 1,422 | 1,505 |
| AISP | 1,428 | 1,300 | 1,233 |
| Drug Court | 88 | 75 | 66 |
| Adult Residential | 36 | 37 | 14 |
| Work Release | 30 | 30 | 15 |
| Day Reporting (DC) | 0 | 0 | 0 |



Correlation: Total & District Court Programs

Total Annual ADP: 2014 - present

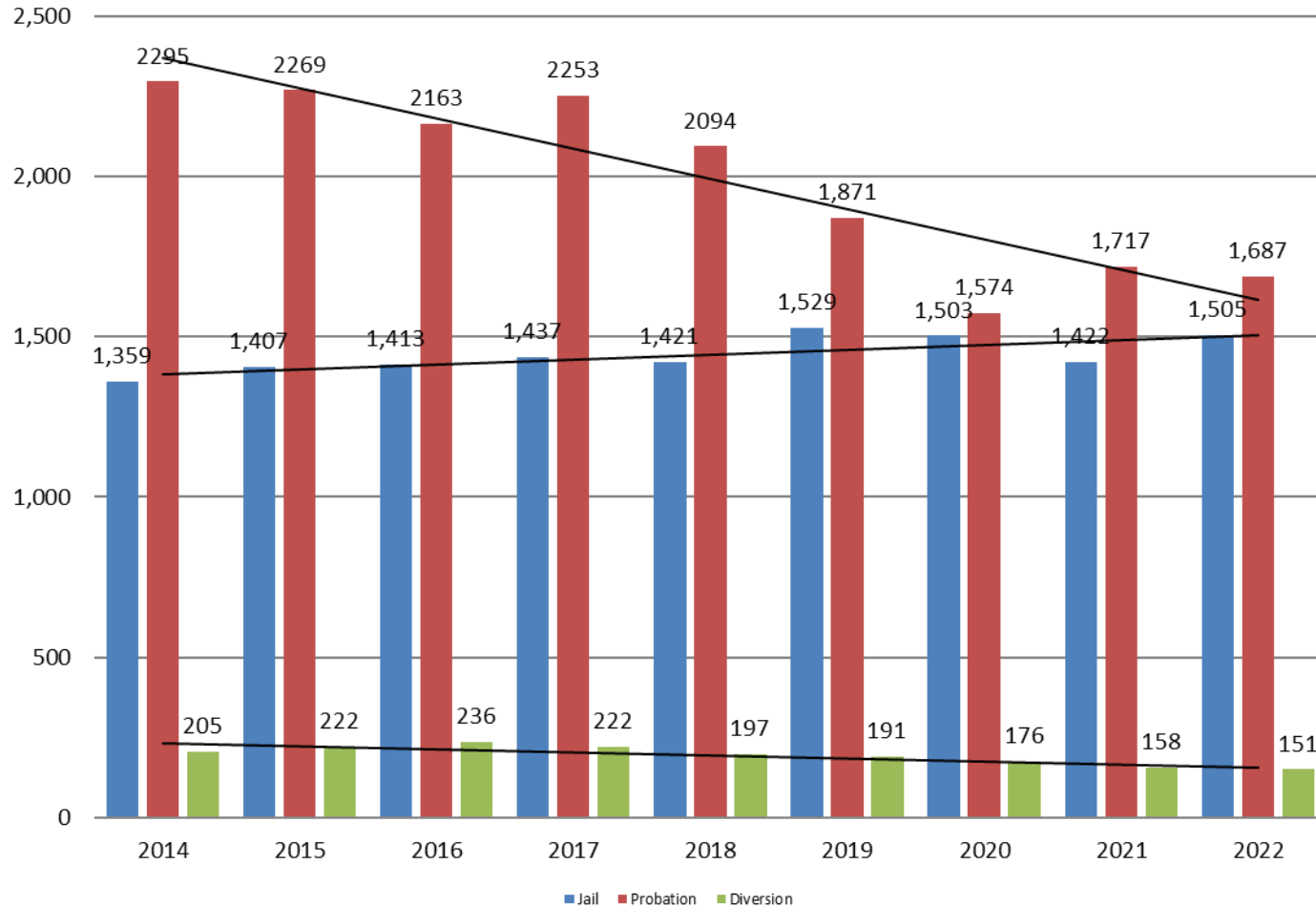

Correlation: Total & City of Wichita / Municipal Court Programs

Total Annual ADP: 2014 - present

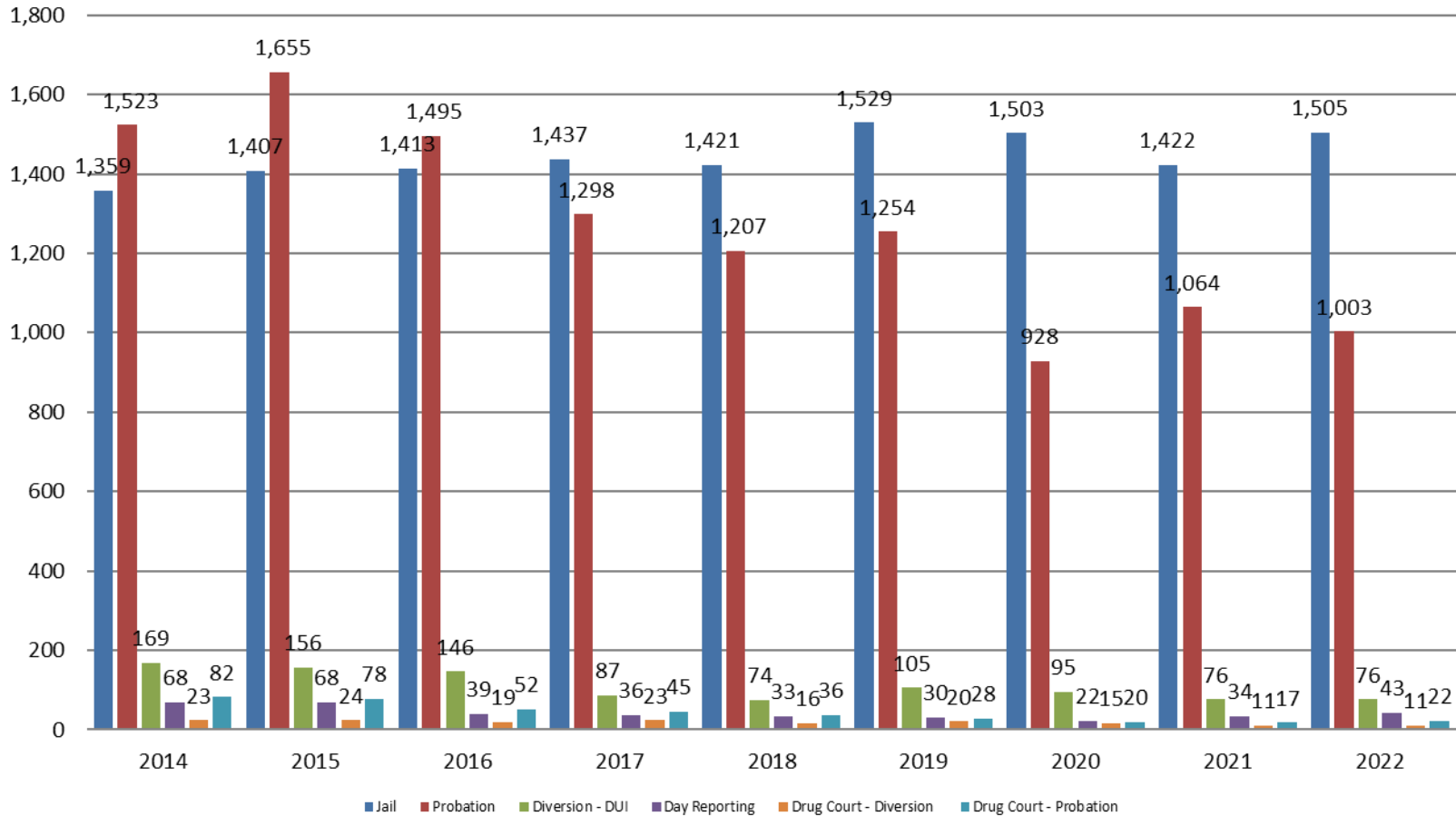

Juvenile

**JIAC Intakes
June 2017 - present**

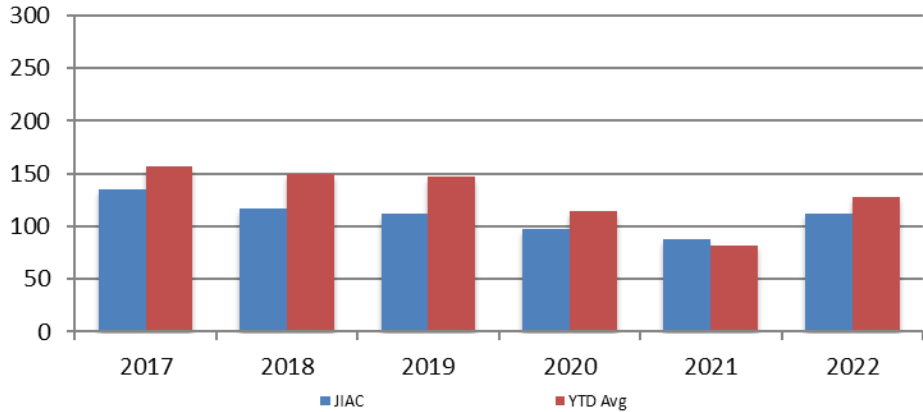

| Year | June | June YTD Avg. |
|------|------|---------------|
| 2017 | 135 | 157 |
| 2018 | 117 | 150 |
| 2019 | 112 | 147 |
| 2020 | 97 | 115 |
| 2021 | 88 | 82 |
| 2022 | 112 | 128 |

Year June June YTD Avg.

| | | |
|------|----|----|
| 2017 | 52 | 48 |
| 2018 | 51 | 50 |
| 2019 | 53 | 52 |
| 2020 | 27 | 36 |
| 2021 | 34 | 32 |
| 2022 | 47 | 38 |

**JDF ADP
June 2017 - present**

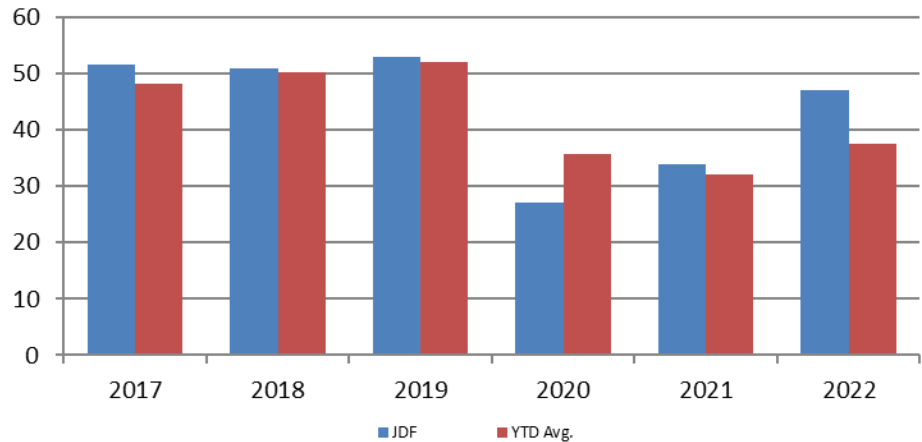

Reason for JDF Admits

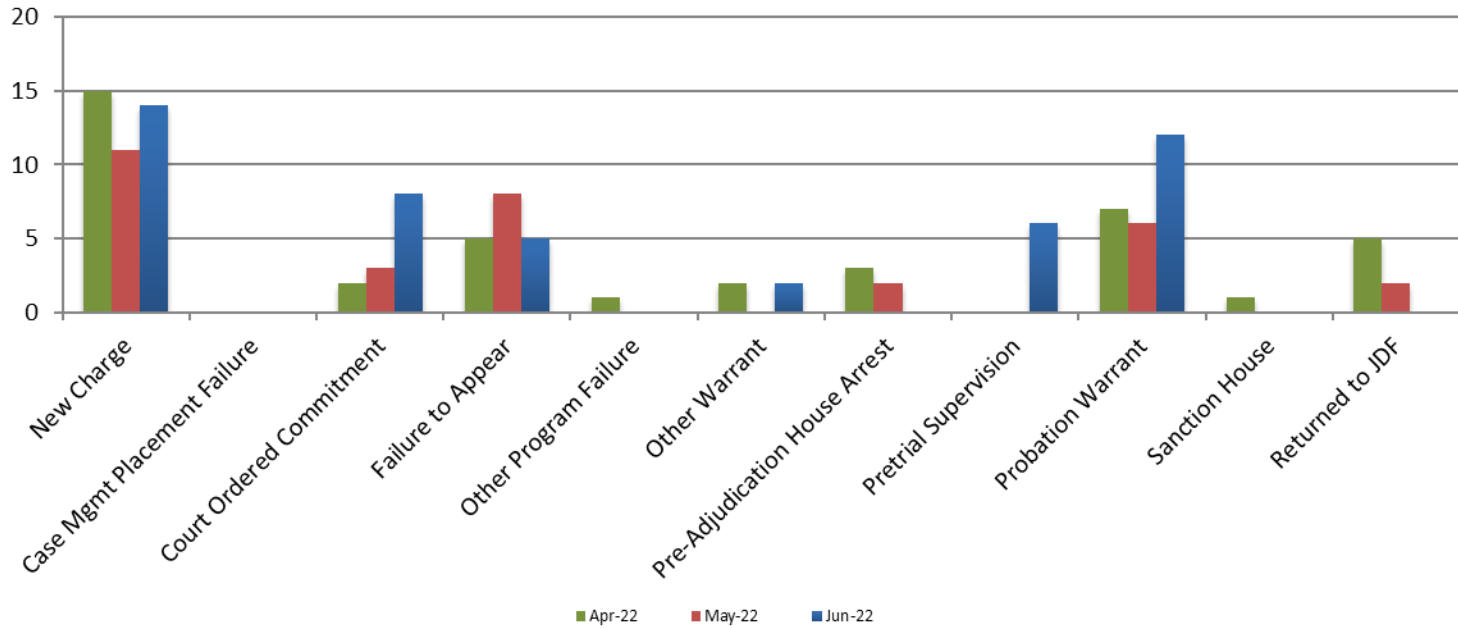

Reason for JDF Admits

| Reason | June 2021 | June 2022 |
|------------------------------------|-----------|-----------|
| New Charges | 12 | 14 |
| Case Management Placement Failures | 0 | 0 |
| Court Ordered Commitment | 8 | 8 |
| Failure to Appear | 2 | 5 |
| Other Program Failure | 3 | 0 |
| Other Warrant | 0 | 2 |
| Pre-Adjudication House Arrest | 1 | 0 |
| Pretrial Supervision | 0 | 6 |
| Probation Warrant | 6 | 12 |
| Sanction House | 2 | 0 |
| Returned to JDF | N/A | 0 |



Juvenile Detention Alternatives

ADP: June 2016 - present

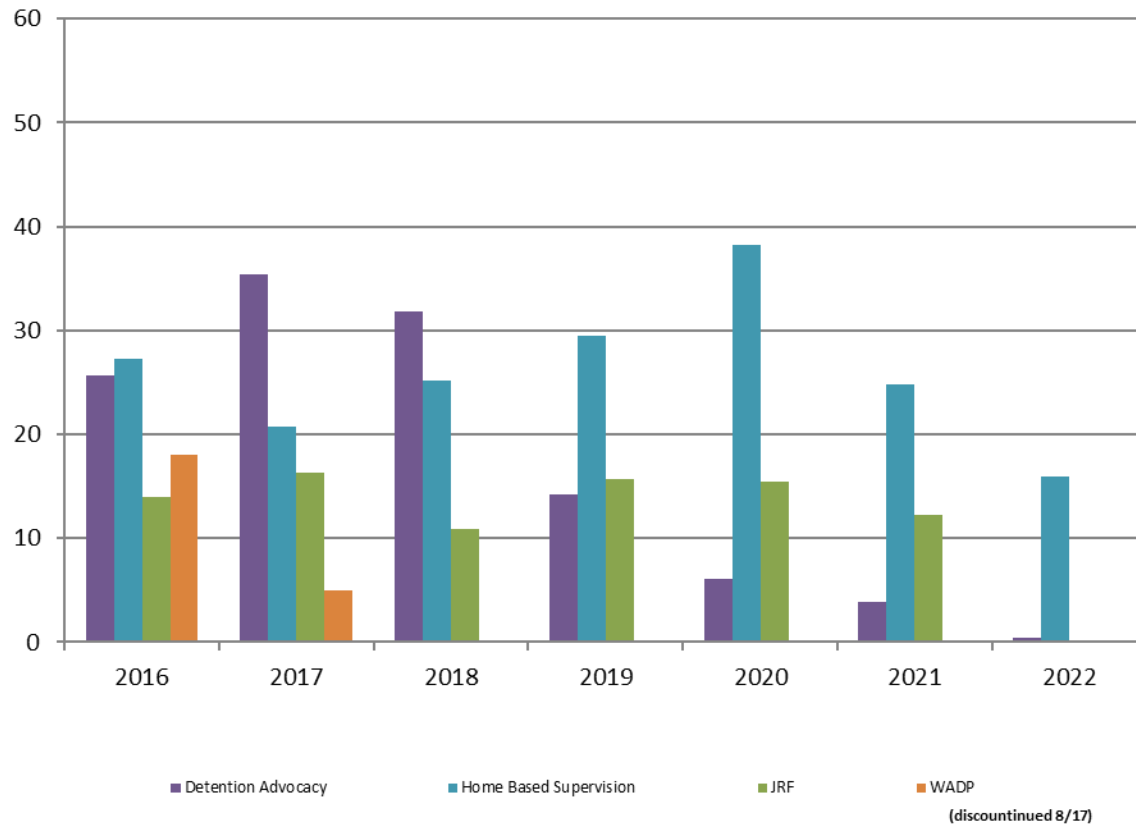

Juvenile Detention Services

| June ADP | 2019 | 2020 | 2021 | 2022 |
|---|-------------|-------------|-------------|-------------|
| Juvenile Detention Facility | 53 | 27 | 34 | 47 |
| Juvenile Residential Facility | 16 | 15 | 12 | 0 |
| Home Based Supervision | 30 | 38 | 25 | 16 |
| Detention Advocacy Case Management Services | 14 | 6 | 4 | 0 |
| Weekend Alternative Detention Program (total) | N/A | N/A | N/A | N/A |

| June YTD AVERAGE | 2019 | 2020 | 2021 | 2022 |
|---|-------------|-------------|-------------|-------------|
| Juvenile Detention Facility | 52 | 36 | 32 | 38 |
| Juvenile Residential Facility | 14 | 18 | 10 | 5 |
| Home Based Supervision | 27 | 27 | 23 | 18 |
| Detention Advocacy Case Management Services | 27 | 13 | 4 | 1 |
| Weekend Alternative Detention Program | N/A | N/A | N/A | N/A |

Monthly Jail Snapshot: June

Snapshots June 2016 - present

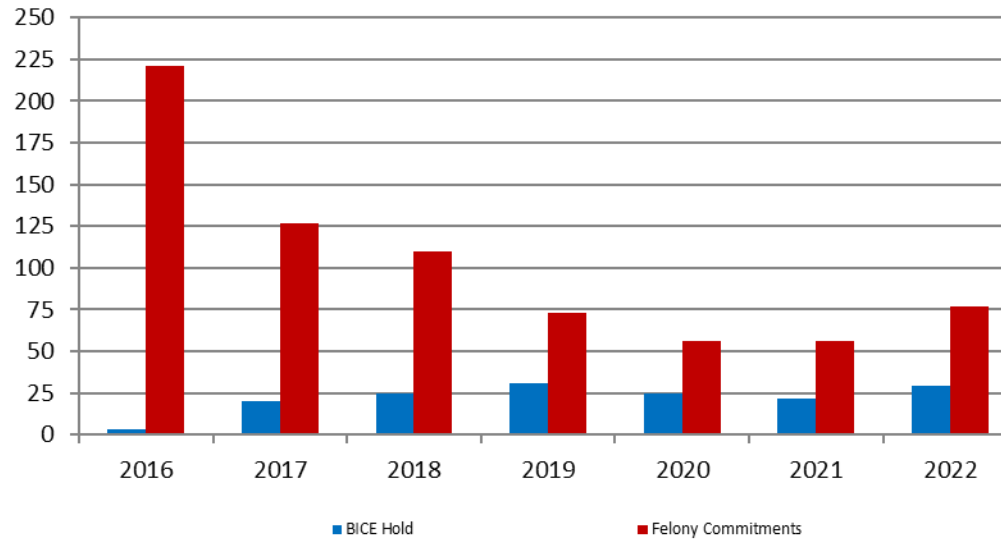

| BICE Hold | 2016 | 2017 | 2018 | 2019 | 2020 | 2021 | 2022 |
|------------------|-------------|-------------|-------------|-------------|-------------|-------------|-------------|
| June | 3 | 20 | 25 | 31 | 25 | 22 | 29 |

| Felony Commitments | 2016 | 2017 | 2018 | 2019 | 2020 | 2021 | 2022 |
|---------------------------|-------------|-------------|-------------|-------------|-------------|-------------|-------------|
| June | 221 | 127 | 110 | 73 | 56 | 56 | 77 |



Journal Entry Completion (Average Days) May 2016 - present

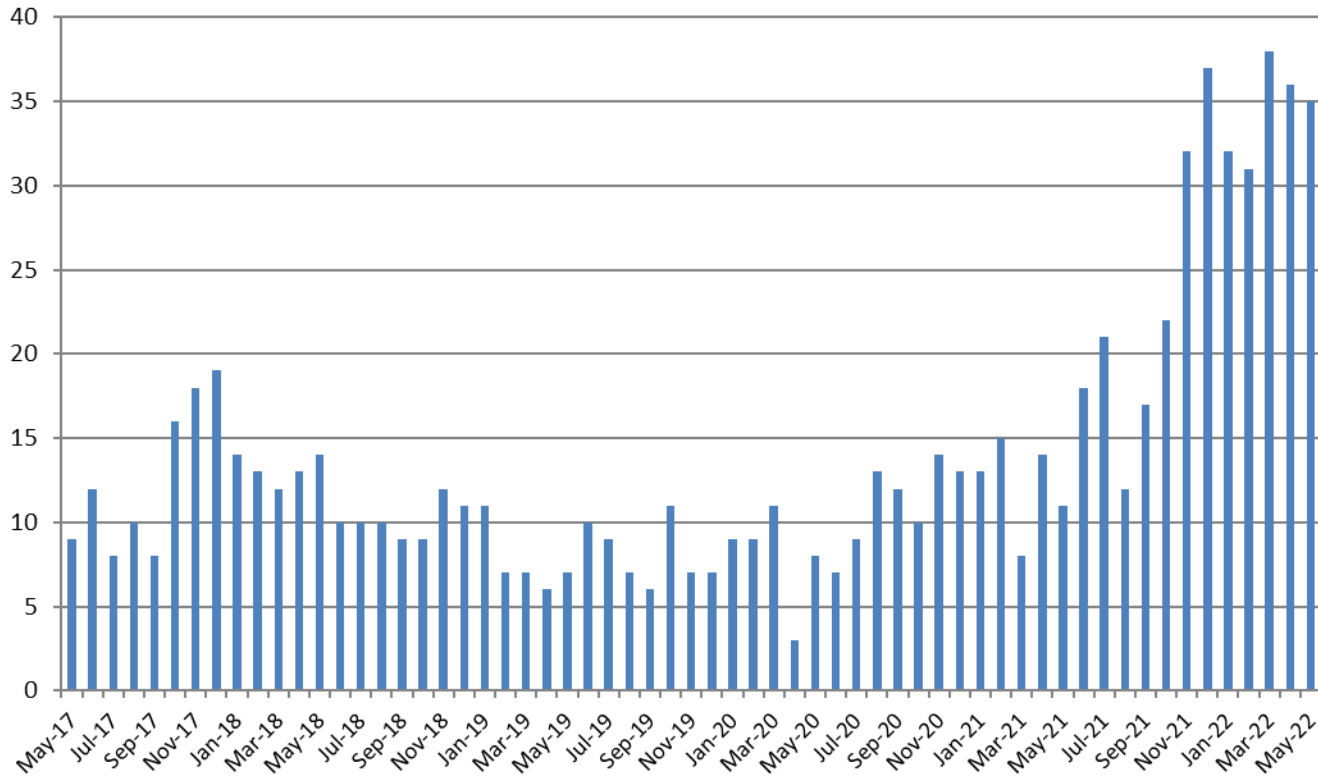

| May | 2017 | 2018 | 2019 | 2020 | 2021 | 2022 |
|-----------|------|------|------|------|------|------|
| Avg. Days | 9 | 14 | 7 | 8 | 11 | 35 |
| YTD Avg. | 9 | 13.2 | 7.6 | 8 | 12 | 34.4 |

