

This Addendum is hereby made part of the Contract Documents to the same extent as though it were originally included therein.

5 All Contractors, Subcontractors and suppliers are reminded that they shall be familiar with all Addenda items (as well as all parts of the Construction Documents) so as to understand the extent of their work and its interrelation with other trades.

To all bidders for furnishing all labor and materials necessary for the following Contract:

10 **SEDGWICK CO COURTHOUSE – DA 2ND & 3RD FLOOR
REMODEL
Sedgwick County**

15 525 N. Main
Wichita, KS 67203

20 Prepared by:
Schaefer Johnson Cox Frey Architecture, Inc.

PRE-BID QUESTIONS:

25 **ITEM AD3-PBQ01** DO YOU ANTICIPATE EXTENDING THE BID DATE?
CLARIFICATION No.

ITEM AD3-PBQ02 WHAT ADDITIONAL DETAILS ARE YOU WILLING TO PROVIDE, IF ANY, BEYOND WHAT IS STATED IN BID DOCUMENTS CONCERNING HOW YOU WILL IDENTIFY THE WINNING BID?
CLARIFICATION Refer to Instructions to Bidders for information on selection of winning bid. The purchasing Department will be in contact with winning bidder.

ITEM AD3-PBQ03 WAS THIS BID POSTED TO THE NATIONWIDE FREE BID NOTIFICATION WEBSITE AT WWW.MYGOVWATCH.COM?
CLARIFICATION No.

35 **ITEM AD3-PBQ04** OTHER THAN YOUR OWN WEBSITE, WHERE WAS THIS BID POSTED?
CLARIFICATION This was posted on the Sedgwick County website and emailed to registered bidders.

40 **ITEM AD3-PBQ05** ARE YOU ACCEPTING BIDS FOR JUST THE DATA CABLING BY ITSELF?
CLARIFICATION Data cabling and associated items is to be included in the Base Bid of the General Construction package.

45 **ITEM AD3-PBQ06** ARE THERE ANY SEATING NEEDS WITHIN THE SCOPE OF WORK FOR THE SEDGWICK COUNTY COURTHOUSE PROJECT LOCATED IN WICHITA, KS?
CLARIFICATION This Request for Bids is for a construction project. If needed a furniture Request for Bids will be issued separately. Vendors can register to bid with the Sedgwick County Purchasing Department.

50 **ITEM AD3-PBQ07** WHEN DO YOU ESTIMATE THAT THE WALKTHROUGH VIDEO WILL BE UPLOADED TO THE WEBSITE?
CLARIFICATION The walk-through video has been uploaded and can be found at:

<https://www.sedgwickcounty.org/construction-projects/rfb-20-0030-sedgwick-county-courthouse-district-attorney-2nd-3rd-floor-remodel/?root=3273>

- 5 **ITEM AD3-PBQ08** IS ANY PRE-APPROVAL NEEDED FOR OUR GENERAL CONTRACTOR COMPANY TO BID?
 CLARIFICATION No.
- 10 **ITEM AD3-PBQ09** IS THERE A FORM THAT NEEDS TO BE FILLED OUT TO CONFIRM OUR INTENT TO BID?
 CLARIFICATION No.
- 15 **ITEM AD3-PBQ10** CAN WE STORE SALVAGED OR OTHER MATERIALS IN A STORAGE BOX ON SITE?
 CLARIFICATION Yes.
- 20 **ITEM AD3-PBQ11** CAN YOU DESCRIBE THE 1ST FLOOR AREAS WHERE PLUMBING WORK WILL BE CONDUCTED OVERHEAD?
 CLARIFICATION The first floor areas where plumbing work will be added overhead occur above corridors, a break room, a non-equipment area of the communications studio, and offices. This work will be required to be coordinated with the Sedgwick County Project Manager and some portion of the work will be required after hours. Furniture that is not easily movable will be required to be covered with plastic for protection.
- 25 **ITEM AD3-PBQ12** VERIFY FLOOR TO ABOVE CEILING STRUCTURE HEIGHTS FOR 2ND AND 3RD FLOORS.
 CLARIFICATION 12'-8" Floor to deck at both 2nd and 3rd floors.
- 30 **ITEM AD3-PBQ13** WILL KEYED NOTE 6.23 ON SHEET A22.1 FOR THE WOOD WINDOW SILLS ALSO APPLY TO THE 3RD FLOOR?
 CLARIFICATION No, the existing wood sills on the 3rd floor will remain.
- 35 **ITEM AD3-PBQ14** THE BID DOCS/PLANS MENTION TO RE-USE THE FIRE ALARM DEVICES. THE SPEC SAYS THAT ALL MATERIAL AND EQUIPMENT INSTALLED ON THIS PROJECT SHALL BE FIRST CLASS IN QUALITY AND SHALL BE NEW AND UNUSED. THE SPECS SAYS THAT THERE NEEDS TO BE A ONE YEAR WARRANTY. CONTRACTOR MAY NOT BE ABLE TO WARRANTY THE EXISTING DEVICES PER THE SPEC."
 CLARIFICATION The intent is the contractor shall warranty this project for one year after final acceptance; if this means the manufacturer requires the devices to be replaced, then they shall be replaced and new installed.
- 45 **ARCHITECTURAL:**
- 50 **ITEM AD3-A01** SPECIFICATIONS, 08 80 00 GLAZING:
 CLARIFICATION 2.01.B.1: After "3M Window Film: www.3M.com," Add "Fasara Frost/Matte, shade to be selected by Architect."

ITEM AD3-A02

SPECIFICATIONS:

REVISION

The following manufacturers have been approved in the sections indicated, provided their product satisfies all requirements of the specifications and contract documents:

5

SECTION	PRODUCT	MANUFACTURER
09 51 00	Cirrus	Armstrong

ITEM AD3-A03
CLARIFICATION

SPECIFICATIONS, 09 30 00 TILING:
2.01A, #6. Remove "x 3 inch wide". Accent tile will be centered behind mirror. Field verify remaining space to be wall tile cut down.

10

ITEM AD3-A04
ADDITION

SPECIFICATIONS, 09 30 00 TILING:
2.01B.
"B. Existing porcelain Tile: ANSI 137.1, and as follows: Scheduled "T2"
1. Product: Empire by Crossville
2. Size: Match existing, 20 inch x 20 inch, will need to modify standard size available.
3. Color: VS80 Corsican Crème
4. Rim: Match existing, 6 inch x 20 inch bullnose base – will need to modify standard size and bullnose edge.
5. Installation: Patch new tile to match existing.
6. Location: Rm. 234 Corridor"

15

20

ITEM AD3-A05
REVISION

DRAWING SHEET, A22.1, FINISH SCHEDULE GUIDE:
Revise the Finish Schedule Guide for Walls per attached.

25

ITEM AD3-A06
REVISION

DRAWING SHEET A22.1, ROOM FINISH SCHEDULE:
Revise the Room Finish Schedule per attached.

30

ITEM AD3-A07
ADDITION

DRAWING SHEET A22.1, Level 2 DA Renovation Plan:
Add corridor 234 with T2 floor finish per attached.

35

ITEM AD3-A08
REVISION

DRAWING SHEET A22.1, RESTROOM ACCESSORIES SCHEDULE:
Wall Hung Mirror, Revise Height/Length of Mirror from 36" to 40".

ITEM AD3-A09
REVISION

DRAWING SHEET A22.1, KEYED NOTES:
Keyed Note 10.23: Revise to read "Deposit box furnished by Owner and installed by Contractor. Anchor to floor per manufacturer's recommendations."

40

MECHANICAL:
None

45

ELECTRICAL:

50

ITEM AD3-E01
ADDITION:

DRAWING SHEET E10.1:
Added symbols to the Symbol List per attached revised sheet.

ITEM AD3-E02
ADDITION:

DRAWING SHEET E22.1:
Added a new NAC panel per attached revised sheet.

55

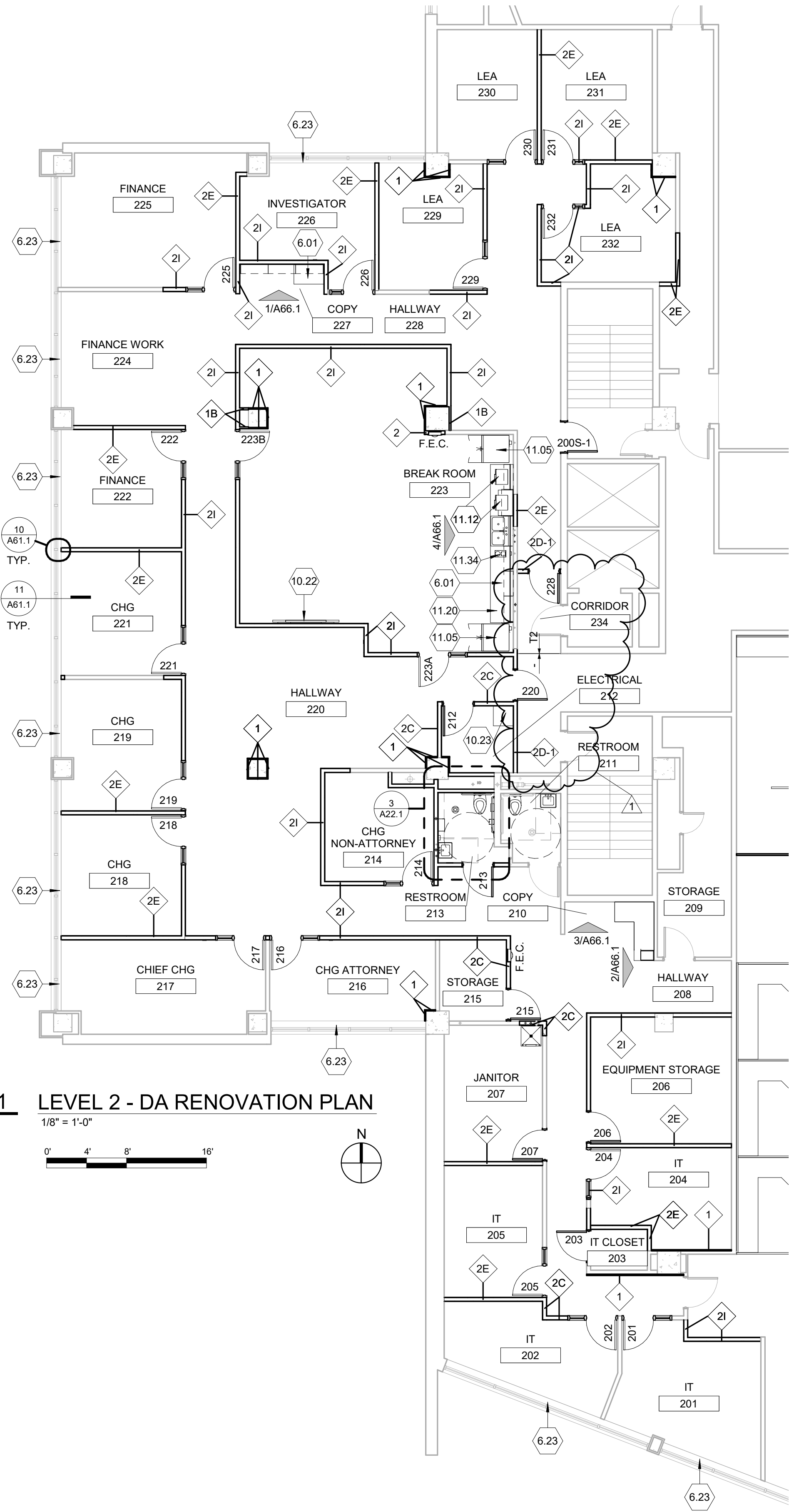
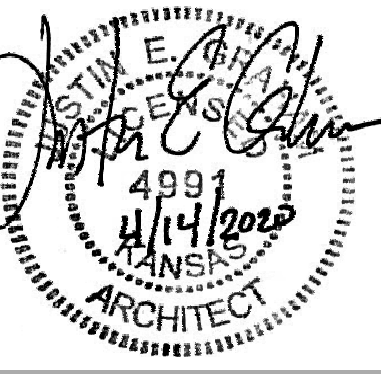

1 LEVEL 2 - DA RENOVATION PLAN
 1/8" = 1'-0"

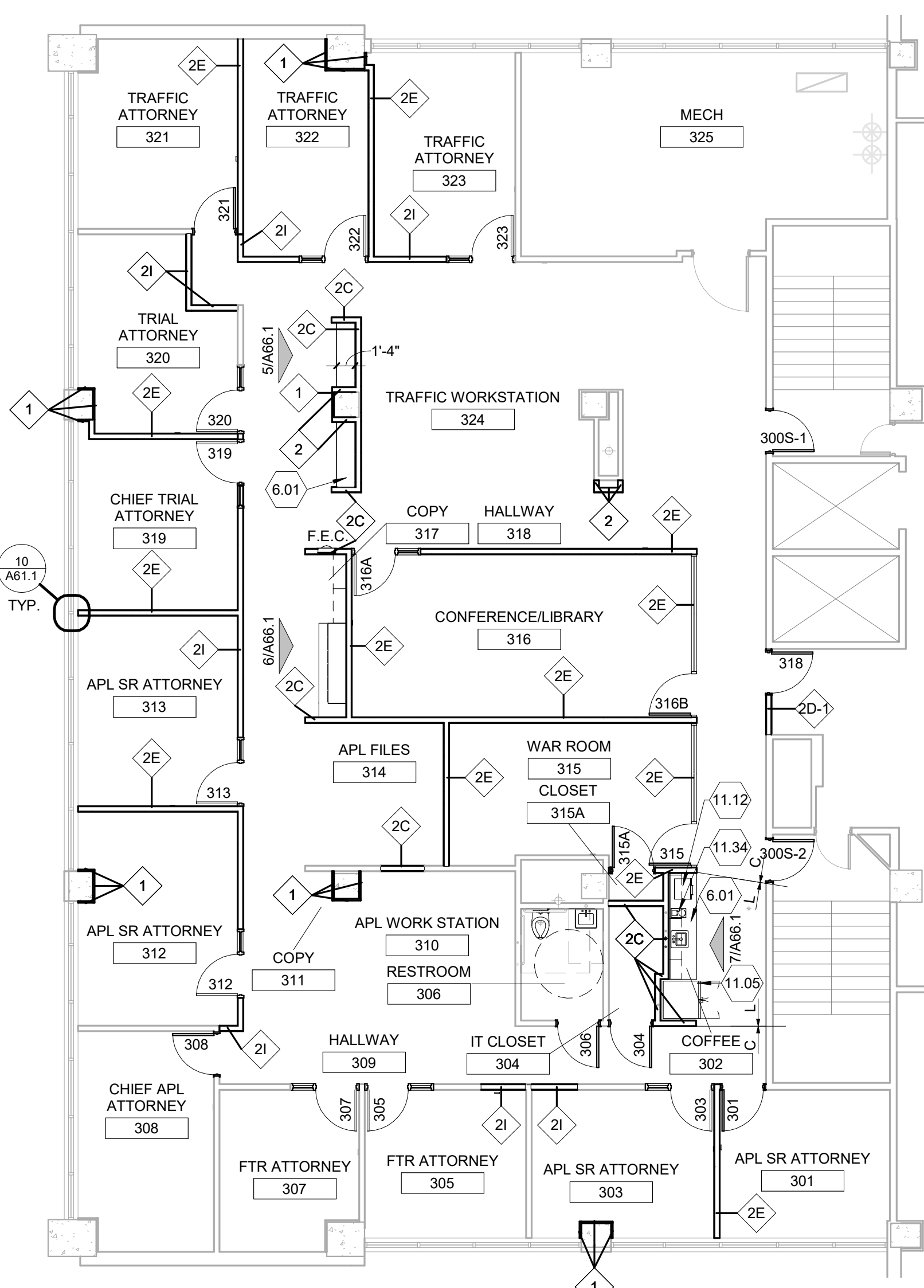

2 LEVEL 3 - DA RENOVATION PLAN
 1/8" = 1'-0"

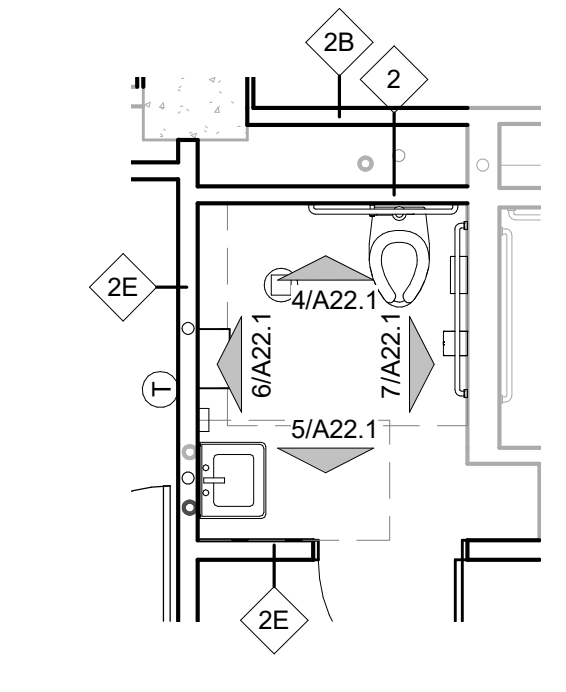

3 LEVEL 2 - ENLARGED RESTROOM PLAN
 1/4" = 1'-0"

TILE PATTERNS AND ACCESSORY LAYOUT SIMILAR IN RESTROOMS 211 AND 306

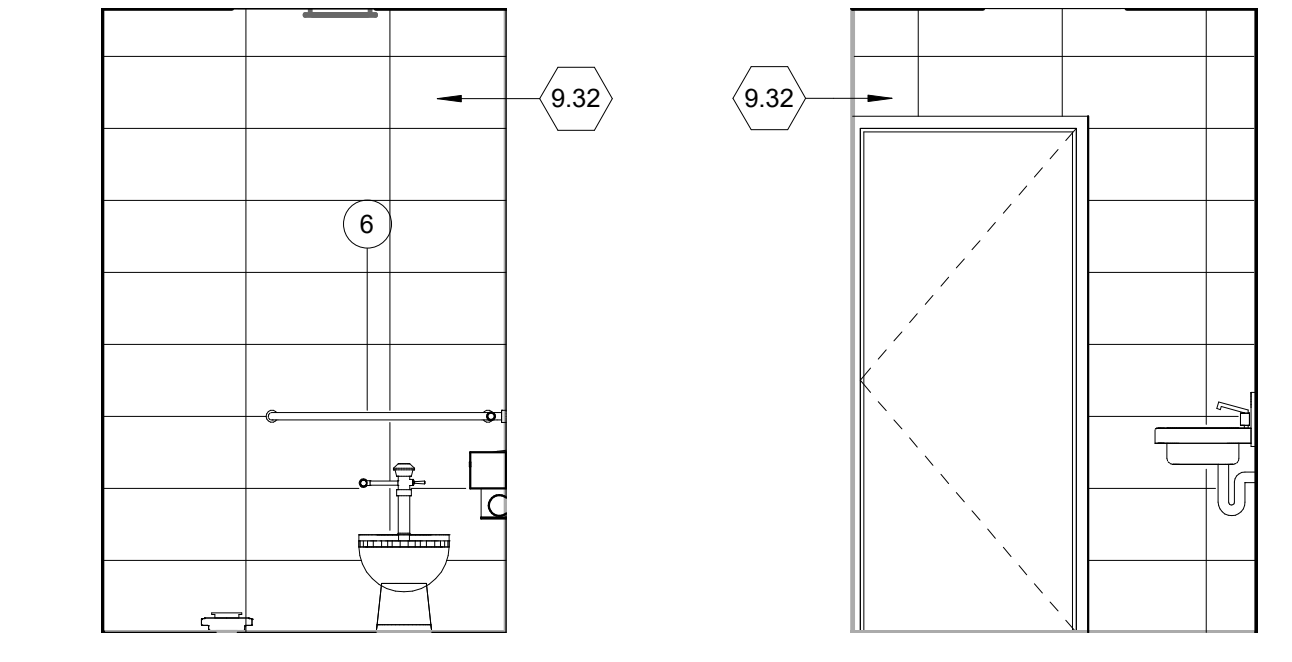

4 RESTROOM ELEVATION
 3/8" = 1'-0"

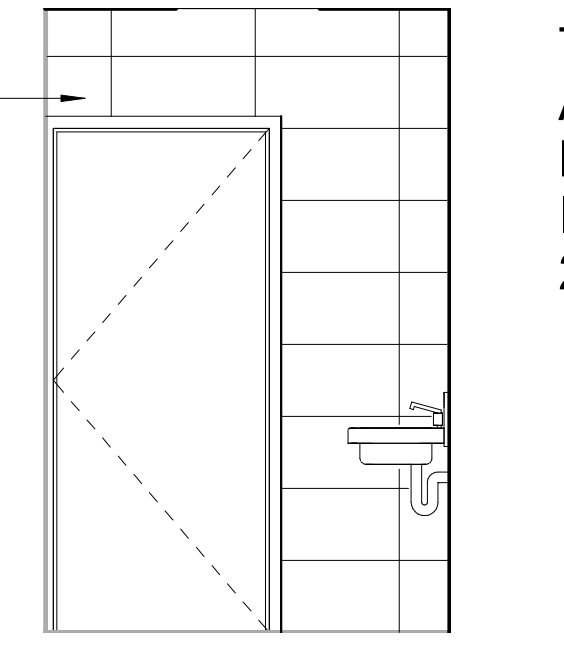

5 RESTROOM ELEVATION
 3/8" = 1'-0"

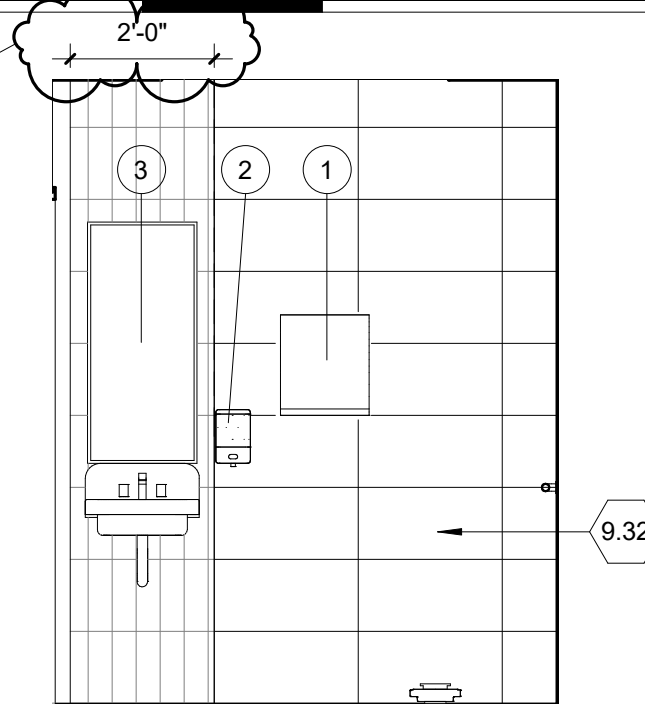

6 RESTROOM ELEVATION
 3/8" = 1'-0"

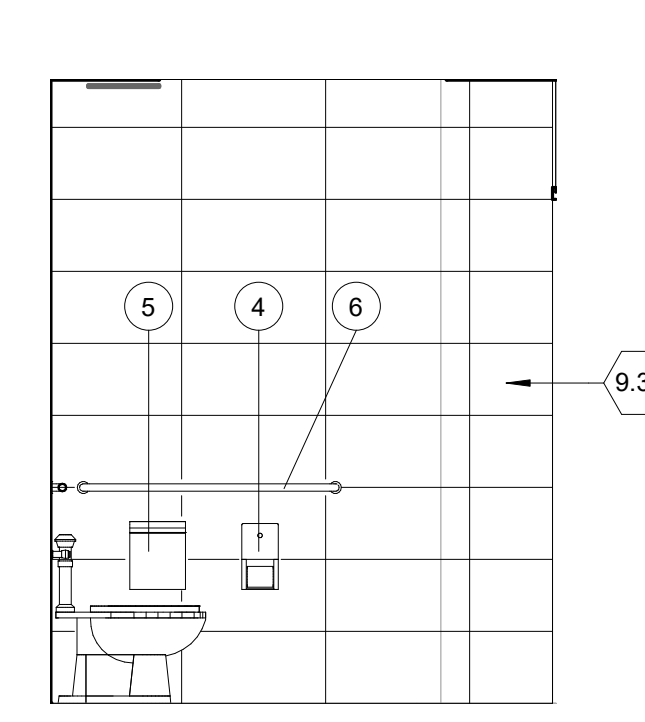

7 RESTROOM ELEVATION
 3/8" = 1'-0"

GENERAL NOTES - FLOOR PLAN

- CONTRACTOR TO VERIFY EXISTING SITE AND BUILDING CONDITIONS PRIOR TO BIDDING
 - REFERENCE SHEET G10.1 FOR GRAPHIC SYMBOL AND DRAWING SYMBOL DEFINITIONS.
 - WALL WITH DARK (BLACK) PERIMETER LINES INDICATE NEW WALLS. EXISTING WALLS SHOWN WITH SCREENED (GRAY) LINES WITH NO FILL.
 - SEE ENLARGED PLANS FOR ALL ACCESSORY LOCATIONS THAT REQUIRE IN-WALL BLOCKING FOR ATTACHMENT.
 - SEE ALL MILLWORK DETAILS FOR ALL CASEWORK GOODS THAT REQUIRE IN-WALL BLOCKING FOR ATTACHMENT.
- ABBREVIATIONS:**
 CJ CONTROL JOINT - REF. DETAIL
 FEC FIRE EXTINGUISHER AND CABINET - REF. SPEC.
 FE FIRE EXTINGUISHER AND BRACKET - REF. SPEC.
 MB MARKER BOARD
 NIC NOT IN CONTRACT, ITEM PROVIDED AND INSTALLED BY OWNER
 VIF VERIFY IN FIELD ACTUAL CONDITIONS

GENERAL NOTES - RR ACCESSORIES

- G.C. RESPONSIBLE FOR INSTALLING ALL WOOD BLOCKING IN STUD WALL AS REQUIRED FOR INSTALLING ALL ACCESSORIES (INCLUDING OWNER PROVIDED ITEMS)
- ALL ACCESSORIES SHALL BE INSTALLED PER ADAAG REQUIREMENTS
- MODEL NUMBERS SHOWN FOR DESIGN INTENT. REF. SPEC. FOR ADDITIONAL APPROVED EQUALS
- REFERENCE SHEET A61.1 FOR DETAILS.

GENERAL NOTES - PARTITION SCHEDULE

- PROVIDE TILE BACKING BOARD IN RESTROOMS WHERE GYP. BD. AND WALL TILE ARE SCHEDULED - REF. SPEC.

KEYED NOTES

- 6.01 ARCHITECTURAL WOOD CASEWORK - REF. MILLWORK ELEVATIONS, DETAILS, AND SPEC.
- 6.23 NEW WOOD SILL OVER EXISTING MARBLE SILL - REF. DETAILS
- 9.32 WALL TILE, TYP. REF. SPEC.
- 10.22 DEPOSIT BOX - FURNISHED BY OWNER AND INSTALLED BY CONTRACTOR. ANCHOR TO FLOOR AS RECOMMENDED BY MANUFACTURER.
- 10.23 REFRIGERATOR - PROVIDED BY OWNER
- 11.05 MICROWAVE - PROVIDED BY OWNER
- 11.12 ICE MACHINE - REF. MECH. AND ELEC. VERIFY SIZE AND REQUIRED ROUGH-IN DIMENSIONS TO ENSURE COORDINATION WITH MILLWORK - REF. SPEC.
- 11.20 COFFEE MACHINE - PROVIDED BY OWNER
- 11.34

FINISH SCHEDULE GUIDE

FLOOR:	BASE:	WALL:
C CARPET	R RUBBER BASE	P PAINT
V VINYL COMPOSITION	T TILE	T TILE FULL HEIGHT
L LUXURY VINYL TILE	T2 EXISTING TILE	- NO FIN. REQ./EXISTING
T PORCELAIN TILE	- NO FIN. REQ./EXISTING	FINISH TO REMAIN IN 'AS-IS' CONDITION
T2 EXISTING PORCELAIN	- NO FIN. REQ./EXISTING	FINISH TO REMAIN IN 'AS-IS' CONDITION
- NO FIN. REQ./EXISTING	- NO FIN. REQ./EXISTING	FINISH TO REMAIN IN 'AS-IS' CONDITION

ROOM FINISH SCHEDULE

ROOM NUMBER	ROOM NAME	FLOOR FINISH	BASE FINISH	WALL FINISH				REMARKS
				NORTH	EAST	SOUTH	WEST	
201	IT	V	R	P	P	P	P	
202	IT CLOSET	V	R	P	P	P	P	
203	IT CLOSET	V	R	P	P	P	P	
204	IT	V	R	P	P	P	P	
205	IT	V	R	P	P	P	P	
206	EQUIPMENT STORAGE	V	R	P	P	P	P	
207	JANITOR	V	R	E	E	E	E	
208	HALLWAY	C	R	P	P	P	P	
209	STORAGE	V	R	P	P	P	P	
210	COPY	C	R	P	P	P	P	
211	RESTROOM	T	T	T	T	T	T	
212	ELECTRICAL	V	R	P	P	P	P	
213	RESTROOM	T	T	T	T	T	T	
214	CHG	C	R	P	P	P	P	
215	NON-ATTORNEY	V	R	P	P	P	P	
216	STORAGE	C	R	P	P	P	P	
217	CHG ATTORNEY	C	R	P	P	P	P	
218	CHG	C	R	P	P	P	P	
219	CHG	C	R	P	P	P	P	
220	HALLWAY	C	R	P	P	P	P	
221	CHG	C	R	P	P	P	P	
222	FINANCE	C	R	P	P	P	P	
223	BREAK ROOM	L	R	P	P	P	P	
224	FINANCE WORK	C	R	P	P	P	P	
225	FINANCE	C	R	P	P	P	P	
226	INVESTIGATOR	C	R	P	P	P	P	
227	COPY	C	R	P	P	P	P	
228	HALLWAY	C	R	P	P	P	P	
229	LEA	C	R	P	P	P	P	
230	LEA	C	R	P	P	P	P	
231	LEA	C	R	P	P	P	P	
232	LEA	C	R	P	P	P	P	
234	CORRIDOR	T2	T2	P	P	P	P	
301	APL SR ATTORNEY	C	R	P	P	P	P	PATCH / EXTEND EXISTING TILE IN PUBLIC SPACE
302	COFFEE	L	R	P	P	P	P	
303	APL SR ATTORNEY	C	R	P	P	P	P	
304	IT CLOSET	C	R	P	P	P	P	
305	FTR ATTORNEY	C	R	P	P	P	P	
306	RESTROOM	T	T	T	T	T	T	
307	FTR ATTORNEY	C	R	P	P	P	P	
308	CHIEF APL ATTORNEY	C	R	P	P	P	P	
309	HALLWAY	C	R	P	P	P	P	
310	APL WORK STATION	C	R	P	P	P	P	
311	COPY	C	R	P	P	P	P	
312	APL SR ATTORNEY	C	R	P	P	P	P	
313	APL SR ATTORNEY	C	R	P	P	P	P	
314	APL FILES	C	R	P	P	P	P	
315	WAR ROOM	C	R	P	P	P	P	
315A	CLOSET	C	R	P	P	P	P	
316	CONFERENCE/LIBRARY	C	R	P	P	P	P	
317	COPY	C	R	P	P	P	P	
318	HALLWAY	C	R	P	P	P	P	
319	CHIEF TRIAL ATTORNEY	C	R	P	P	P	P	
320	TRIAL ATTORNEY	C	R	P	P	P	P	
321	TRAFFIC ATTORNEY	C	R	P	P	P	P	
322	TRAFFIC ATTORNEY	C	R	P	P	P	P	
323	TRAFFIC ATTORNEY	C	R	P	P	P	P	
324	TRAFFIC WORKSTATION	C	R	P	P	P	P	
325	MECH	-	R	P	P	P	P	

PARTITION SCHEDULE

TYPE MARK	MATERIAL		GYPSUM BOARD		SOUND BATT INSULATION	FIRE RATING	TOP OF WALL	REMARKS
	METAL STUD	OTHER	LOCATION OF GYP BOARD	TYPE				
1	7/8" HAT CHANNELS		ONE LAYER, ONE SIDE	5/8" "X"	-	N.R.	8" ABOVE CEILING	
1B	1 5/8"		ONE LAYER, ONE SIDE	5/8" "X"	-	N.R.	8" ABOVE CEILING	
2	3 5/8"		ONE LAYER, ONE SIDE	5/8" "X"	-	N.R.	8" ABOVE CEILING	
2C	3 5/8"		ONE LAYER, BOTH SIDES	5/8" "X"	-	N.R.	8" ABOVE CEILING	
2E	3 5/8"		ONE LAYER, BOTH SIDES	5/8" "X"	YES	N.R.	TO DECK	SEAL ALL PENETRATIONS INCLUDING HVAC, ELECTRICAL, AND ABOVE CEILING
2I	3 5/8"		ONE LAYER, BOTH SIDES	5/8" "X"	YES	N.R.	8" ABOVE CEILING	SEAL ALL PENETRATIONS INCLUDING HVAC, ELECTRICAL, AND ABOVE CEILING

RESTROOM ACCESSORIES SCHEDULE

DESCRIPTION	NO.	MOUNTING HEIGHT	WIDTH	HEIGHT	DEPTH	MANUFACTURER	MODEL	REMARKS
PAPER TOWEL DISPENSER	1	48" A.F.F. TO TOP OF CONTROL				BY OWNER		
SOAP DISPENSER	2	6" ABOVE LAV.				BY OWNER		
WALL HUNG MIRROR	3	40" A.F.F. TO BOTTOM OF REFLECTIVE SURFACE	18"	40"		DULLES	M18X40RE6MMBEHO	
TOILET PAPER DISPENSER	4	19" A.F.F. TO CENTERLINE				BY OWNER		
SANITARY NAPKIN DISPOSAL	5	16" TO BOTTOM		11"	15 1/4"	ASI	0475-1A	
GRAB BAR	6	33" A.F.F. TO CENTER	VARIES			ASI	3256	

DEMOLITION GENERAL NOTES

ICE - COURTHOUSE

- VERIFY ALL EXISTING CONDITIONS AT SITE.
- ALL ITEMS NOTED TO BE REMOVED SHALL BE REMOVED COMPLETE BACK TO POINT OF SUPPLY INCLUDING CONDUCTORS AND EXPOSED LENGTHS OF CONDUIT AND RACEWAYS. ALL ITEMS TO REMAIN ON EXISTING CIRCUITS WHERE ITEMS ARE NOTED TO BE REMOVED SHALL BE RE-CIRCUITED AS REQUIRED TO MAINTAIN CONTINUITY OF CIRCUIT. MOUNTING HOLES, BLEMISHES, AND MISMATCHED PAINT TO BE RECTIFIED BY GENERAL CONTRACTOR.
- ALL CONDUIT, CONDUCTORS, FIXTURES SWITCHES, RECEPTACLES, NOTED TO BE REMOVED SHALL BECOME CONTRACTOR SALVAGE, UNLESS NOTED OTHERWISE. ALL FIRE ALARM DEVICES, CAMERAS, SPEAKERS, AND ELECTRICAL EQUIPMENT NOTED TO BE REMOVED SHALL BE RETURNED TO OWNER, UNLESS NOTED OTHERWISE.
- ALL DEVICES AND LIGHT FIXTURES NOT NOTED OTHERWISE ON PLAN ARE TO REMAIN.
- ELECTRICAL CONTRACTOR TO REMOVE COVER PLATES FOR ALL EXISTING DEVICES TO REMAIN IN REMODELED AREAS THAT WILL RECEIVE NEW WALL FINISHES AND REINSTALL COVER PLATES AFTER NEW WALL FINISHING IS COMPLETE.
- WHERE EXISTING FLUSH MOUNTED DEVICES ARE NOTED TO BE REMOVED IN EXISTING WALLS TO REMAIN, REMOVE DEVICE, COVER PLATE, AND CONDUCTORS, AND INSTALL BLANK COVER PLATE OVER FLUSH OUTLET BOX.
- EXISTING DEVICES WERE LOCATED FROM VISUAL OBSERVATION OF THE BUILDING. SOME DEVICES NOT READILY VISIBLE MAY EXIST BEHIND FURNITURE AND EQUIPMENT. ELECTRICAL CONTRACTOR SHALL REMOVE ALL DEVICES FROM ALL EXISTING WALLS TO BE REMOVED.
- E.C. TO REMOVE ANY EXISTING ABOVE FLOOR TOMBSTONE DEVICES ON EXISTING UNDERFLOOR DUCT IN REMODELED AREAS. FILL HOLE WITH CEMENT. E.C. TO REMOVE ALL EXISTING CONDUCTORS IN EXISTING UNDERFLOOR DUCT IN REMODELED AREAS THAT ARE NOT ACTIVE CIRCUITS. TURN ALL SPARE CIRCUIT BREAKERS TO OFF POSITION.
- ALL DUSTY OR HIGH NOISE LEVEL WORK (BOTH NEW AND DEMOLITION) SHALL BE SCHEDULED AFTER NORMAL WORKING HOURS. COORDINATE WITH OWNER AND ARCHITECT.
- ELECTRICAL CONTRACTOR SHALL PROVIDE NEW TYPE WRITTEN DIRECTORIES FOR ALL NEW DISTRIBUTION EQUIPMENT AND EXISTING DISTRIBUTION EQUIPMENT BEING REWORKED.
- THE FIRE ALARM SYSTEM SHALL REMAIN INTACT AND OPERATIONAL DURING CONSTRUCTION. PROTECT ANY AREA SMOKE DETECTOR, OR MECH. UNIT DETECTORS.
- ANY SHUT-DOWN OF ELECTRICAL POWER SHALL BE COORDINATED WITH THE OWNER.

LIGHT FIXTURE SCHEDULE

ICE - 2ND/3RD FLOOR COURTHOUSE

FIXT LTR	MANUFACTURER	CATALOG NUMBER	LED		FIXT VOLT	FINISH	MOUNTING	REMARKS
			LUMENS	WATTS				
A2	WILLIAMS	AT3-24-L40/840-D-DIM-UNV	4000	35	UNV	WHITE	LAY-IN	
A3	WILLIAMS	AT3-24-L55/840-D-DIM-UNV	5500	48	UNV	WHITE	LAY-IN	
B1	WILLIAMS	6PR-TL-L30/840-DIM-UNV-1M-OF-WH-N	3300	33	UNV	WHITE	RECESSED	
C	HALO	SLD612-840-WH-UNV-JB	1200	15	UNV	WHITE	SURFACE	
D	WILLIAMS	39-L52/840-A-DRY-UNV	5200	38	UNV	WHITE	SURFACE	
XA	WILLIAMS	EXIT/CA-R-WF-WHT-AC-D	LED	5	UNV	WHITE	SURFACE	(1)

LIGHT FIXTURE SCHEDULE NOTES

ICE

- GENERAL CONTRACTOR SHALL PROVIDE FIREPROOFING AROUND RECESSED FIXTURES INSTALLED IN FIRE RATED CEILING PER U.L. REQUIREMENTS. ELECTRICAL CONTRACTOR SHALL COORDINATE.
- SEE SPECIFICATIONS FOR LED AND DRIVER TYPE. VERIFY LED COLOR WITH ARCHITECT PRIOR TO ORDERING.
- PROVIDE ARROWS AND FACES AS INDICATED BY THE DRAWINGS.
- MANUFACTURERS LISTED IN THIS SCHEDULE OR BY WRITTEN ADDENDUM WILL BE THE ONLY APPROVED MANUFACTURERS TO BID THE LIGHTING FIXTURES FOR THIS PROJECT. CONTRACTORS AND SUPPLIERS USING PRICING FROM MANUFACTURERS NOT LISTED ON SCHEDULE OR BY ADDENDUM DO SO AT THEIR OWN RISK.
- FIXTURES BY THE FOLLOWING MANUFACTURERS EQUAL TO THOSE SPECIFIED AND APPROVED BY THE ENGINEER WILL BE ACCEPTABLE: FIXTURE EQUALS SHALL BE MANUFACTURED THE SAME AS SPECIFIED UNITS, I.E., ENCLOSED SPRING LOADED LATCHES, ALUMINUM DOORS, POST PAINTED FINISH.

SPECIAL OUTLET SCHEDULE

ICE

SYMBOL	DESCRIPTION
Ⓜ	WALL MOUNTED JCT. BOX FOR POWER WITH WHIP FOR CONNECTION TO FURNITURE PARTITIONS. RECEPTACLES
Ⓜ	WALL MOUNTED JCT. BOX FOR DATA/PHONE WITH WHIP FOR CONNECTION TO FURNITURE PARTITIONS WITH (2) 1" TO CEILING CAVITY
Ⓜ	FLUSH FLOOR POKE THRU RECEPTACLE. WIREMOLD #6AT PXX-SERIES WITH (2) DUPLEX RECEPTACLES. (2) TELEPHONE AND COMPUTER OUTLETS. THIS DEVICE TAKES A 6" CORE HOLE. COVER COLOR AS SELECTED BY ARCH. ROUTE (2) 1" TO CEILING CAVITY 1 1/2" FOR HDMI CABLE TO TV
Ⓜ	WALL MOUNTED TV MONITOR, (1) DUPLEX RECEPTACLE, (1) HDMI OUTLETS WITH CABLE TO FLOOR BOX 1 1/2" AND PHONE/ DATA OUTLETS-- WIREMOLD EVOLUTION SERIES 4 GANG HINGED WALL BOX. ROUTE 1" CONDUIT FOR PHONE/ DATA TO ABOVE CEILING--VERIFY MOUNTING HEIGHT PRIOR TO ROUGH-IN.

GENERAL NOTES

ICE

- VERIFY ALL OUTLET LOCATIONS ON THE JOB PRIOR TO ROUGH-IN.
- REFER TO RELATED ARCHITECTURAL, MECHANICAL, AND STRUCTURAL DRAWINGS FOR RELATED INFORMATION.
- REFER TO THE SPECIFICATIONS FOR DATA NOT ON THE DRAWINGS.
- COORDINATE OUTLET BOX LOCATIONS WITH MASONRY TO MINIMIZE CUTTING OF BRICK OR BLOCK.
- ALL MOUNTING HEIGHTS TO BOTTOM OF ITEM UNLESS OTHERWISE NOTED.
- E.C. SHALL REFER TO MECHANICAL DRAWINGS AND SPECIFICATIONS FOR THE REQUIREMENTS ASSOCIATED WITH WIRING AND CONNECTION OF INTERLOCKING AND CONTROLS OF MECHANICAL UNITS AND THERMOSTAT LOCATIONS.
- CONDUIT RUN W/CONDUCTORS AS INDICATED. CONDUIT SIZE AS REQUIRED. CONDUIT RUN TO PANEL DEVICE SIZE AS INDICATED (AMP/ POLE) CIRCUIT WITHOUT INDICATION IS ROUTED TO 20A, 1P, BREAKER.
- "C" INDICATED ADJACENT TO DEVICE INDICATES DEVICE IS MOUNTED ABOVE BACKSPASH OF COUNTER TOP. VERIFY EXACT HEIGHT WITH ARCHITECTURAL PLANS AND ELEVATIONS.
- A GROUND CONDUCTOR SIZED PER N. E. C. ARTICLE 250 IS REQUIRED IN ALL POWER, RECEPTACLE, AND LIGHTING CIRCUITS. GROUND CONDUCTORS ARE NOT SHOWN ON DRAWINGS.
- WHERE AREA SMOKE DETECTORS ARE SHOWN ON THE DRAWINGS ELECTRICAL CONTRACTOR SHALL NOT LOCATE SMOKE DETECTORS CLOSER THAN 3 FEET FROM ANY MECHANICAL AIR SUPPLY OR RETURN DIFFUSER, GRILLE, OR REGISTER PER NFPA. ELECTRICAL CONTRACTOR SHALL COORDINATE WITH OTHER TRADES FOR LOCATION OF DETECTOR.
- AT EVERY SMOKE OR FIRE/SMOKE DAMPER ELECTRICAL CONTRACTOR SHALL INSTALL A RELAY TO CLOSE DAMPER AND SHUT DOWN ASSOCIATED MECH. UNIT ON ACTIVATION OF DETECTOR. REFER TO MECHANICAL PLANS AND SPECIFICATIONS FOR LOCATIONS AND CONTROL REQUIREMENTS. PROVIDE 120V. CONTROL POWER AT DAMPER IF REQUIRED, IF REQUIRED BY THE FIRE ALARM SYSTEM SUPPLIER. MECHANICAL CONTRACTOR SHALL MODIFY DUCTWORK WHERE FIRE/SMOKE DAMPERS ARE LOCATED AS REQUIRED TO INSTALL DUCT SMOKE DETECTORS IN THE DUCTWORK AT THE FIRE/SMOKE DAMPER LOCATIONS.
- AT FRONT OF O & M MANUALS CONTRACTOR SHALL PROVIDE LIST OF EQUIPMENT AND TIME FRAME FOR SERVICE ON EACH ITEM INSTALLED ON THIS PROJECT INCLUDING F.A. TESTS, LAMP REPLACEMENTS, GENERATOR SERVICE AND ETC.
- ADJUST ALL MOTION SENSORS TO MINIMUM. PROVIDE ADDITIONAL CONTACT ON SENSOR FOR MECH. EQUIPMENT.
- WATT STOPPER DT-300 SERIES AND POWER PAC. (BZ-150)

SYMBOL LIST

ICE

SYMBOL	DESCRIPTION	MOUNTING	
Ⓜ	FLUORESCENT FIXTURE & FIXTURE LETTER	CEILING	
Ⓜ	FLUORESCENT FIXTURE & FIXTURE LETTER	CEILING	
Ⓜ	INCAND. OR H.I.D. FIXTURE & FIXT. LETTER	SURF./RECESSED	
Ⓜ	INCAND. OR H.I.D. FIXTURE & FIXT. LETTER	WALLBRACKET	
Ⓜ	EXIT FIXT. - SHADING DENOTES FACE(S)	CEIL./WALL	
Ⓜ	GFCI TAMPER RESISTANT DUPLEX GROUNDED RECEPTACLE	1'-4" AFF	
Ⓜ	DUPLEX GROUNDED TAMPER RESISTANT RECEPTACLE	1'-4" AFF	
Ⓜ	EXTERIOR GFCI RECEPT. WEATHERPROOF	1'-4" AFF	
Ⓜ	DOUBLE DUPLEX TAMPER RESISTANT RECEPTACLE	1'-4" AFF	
Ⓜ	SPECIAL OUTLET. SEE SCHEDULE OR AS NOTED		
Ⓜ	TELEPHONE OUTLET (P-PAY, 44"(WH-44")	1'-4" AFF	
Ⓜ	SWITCHES (1-POLE,3-WAY,4-WAY,PILOT,KEY)	4'-0" TO TOP	
Ⓜ	JUNCTION BOX		
Ⓜ	FUSTAT		
Ⓜ	SPECIAL DEVICE AS NOTED ON PLAN		
Ⓜ	BRANCH CIRCUIT PANEL & PANEL DESIG.	6'-0" TO TOP	
Ⓜ	H. D. SAFETY SWITCH (AMPS,POLE,VOLTAGE)	6'-0" TO TOP	
Ⓜ	STARTER (SIZE,POLE,VOLTAGE)	6'-0" TO TOP	
Ⓜ	THERMOSTAT (BY M.C.)	4'-0" TO TOP	
Ⓜ	MOTOR		
Ⓜ	CONDUIT RUN 2#12 & 1#12 GRD.-1/2"	CEIL./WALL	
Ⓜ	CONDUIT RUN 2 CIRCUIT,3#12 & 1#12 GRD.-1/2"	EARTH/FLOOR	
Ⓜ	PARTIAL HOMERUN (MULTIPLE LOAD LOCATIONS)		
Ⓜ	SEE NOTE #7		
Ⓜ	CIRCUIT SUPPLIED FROM EMERGENCY SYSTEM		
Ⓜ	FEEDER IDENTIFICATION, SEE SCHEDULE		
Ⓜ	CT	SEE NOTE #8	
Ⓜ	WP	WEATHERPROOF	
Ⓜ	EM	ITEM SUPPLIED FROM EMERGENCY SYSTEM	
Ⓜ	a.b.c	INDICATES SWITCHING SCHEME	
Ⓜ	NL	NIGHT LIGHT	
Ⓜ	PHONE/DATA OUTLET	1'-4" AFF	
Ⓜ	TV OUTLET /DUPLEX REC SEE SPEC OUTLET SCH		
Ⓜ	FIRE ALARM MANUAL STATION	4'-0" TO TOP	
Ⓜ	COMB. F.A. SPEAKER & VISUAL SIGNAL	WALL 80" AFF	
Ⓜ	FIRE ALARM SPEAKER & VISUAL SIGNAL	CEILING	
Ⓜ	MOTION SENSOR - WATTSTOPPER	(14) CEILING	
Ⓜ	TIME SWITCH - WATTSTOPPER TS-400	4'-0" TO TOP	
Ⓜ	DUCT SMOKE DETECTOR	IN DUCT	
Ⓜ	DUCT SMOKE DETECTOR AT FIRE/SMOKE DAMPER	IN DUCT	
Ⓜ	PHOTO-ON - TIME OFF		
Ⓜ	PHOTO-ON - PHOTO-OFF		
Ⓜ	U.N.O.	UNLESS NOTED OTHERWISE	
Ⓜ	EX	EXISTING DEVICE TO REMAIN	
Ⓜ	WAP	WIRELESS ACCESS POINT PROVIDED AND INSTALLED BY OWNER, CABLING PROVIDE AND INSTALLED BY CONTRACTOR.	
Ⓜ	Ⓜ	FIRE ALARM VISUAL SIGNAL	WALL



REVISIONS

ADD #1	5-13-2020
--------	-----------

PROJECT NUMBER

5278.24

DATE

13 MAY 2020

ELECTRICAL SCHEDULES

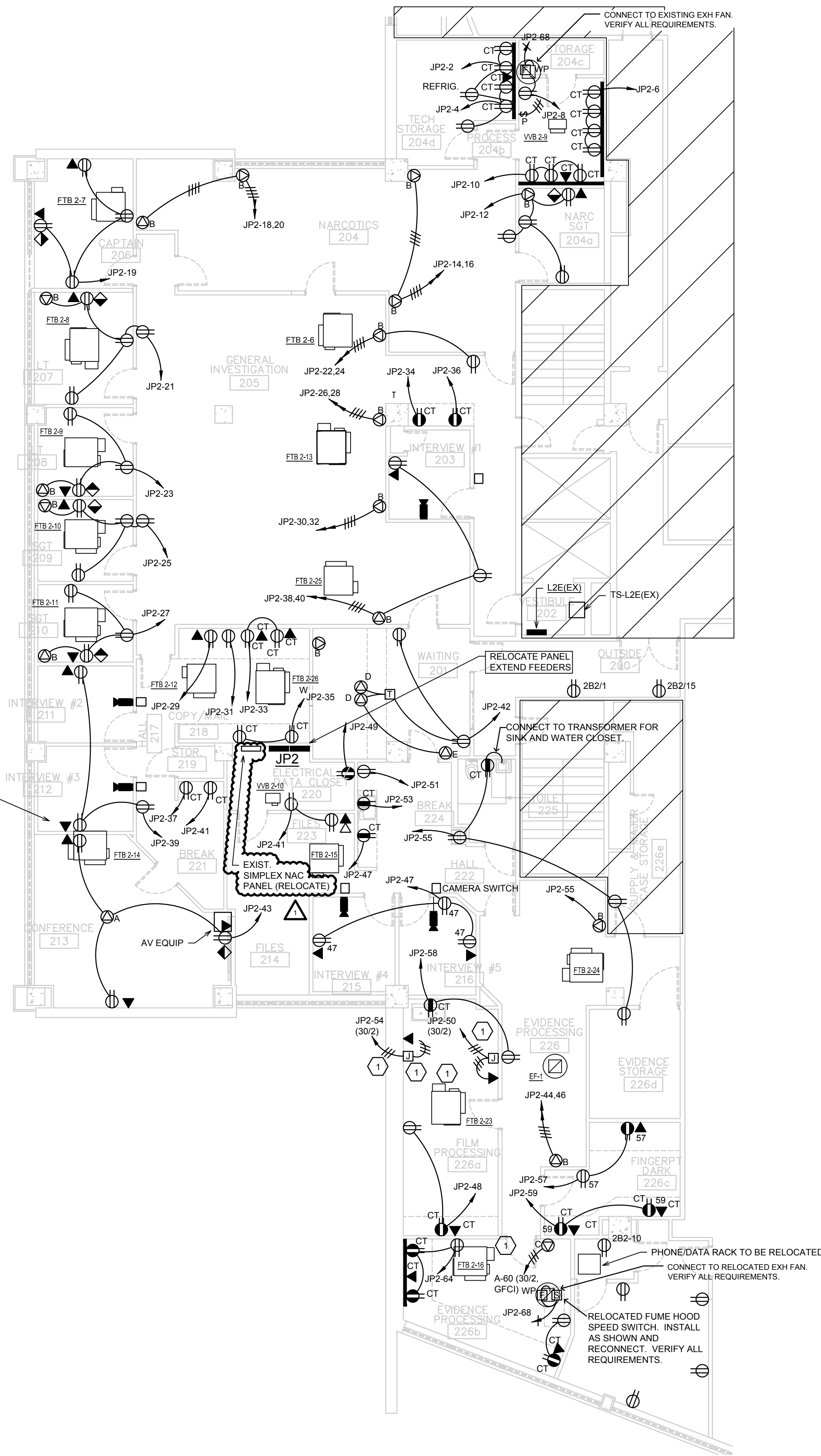

A SECOND LEVEL DEMO FLOOR PLAN - POWER
SCALE: 1/8" = 1'-0"

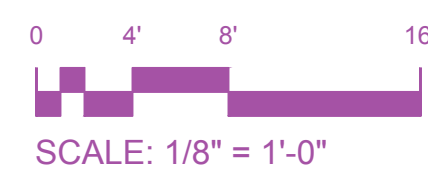

SCALE: 1/8" = 1'-0"

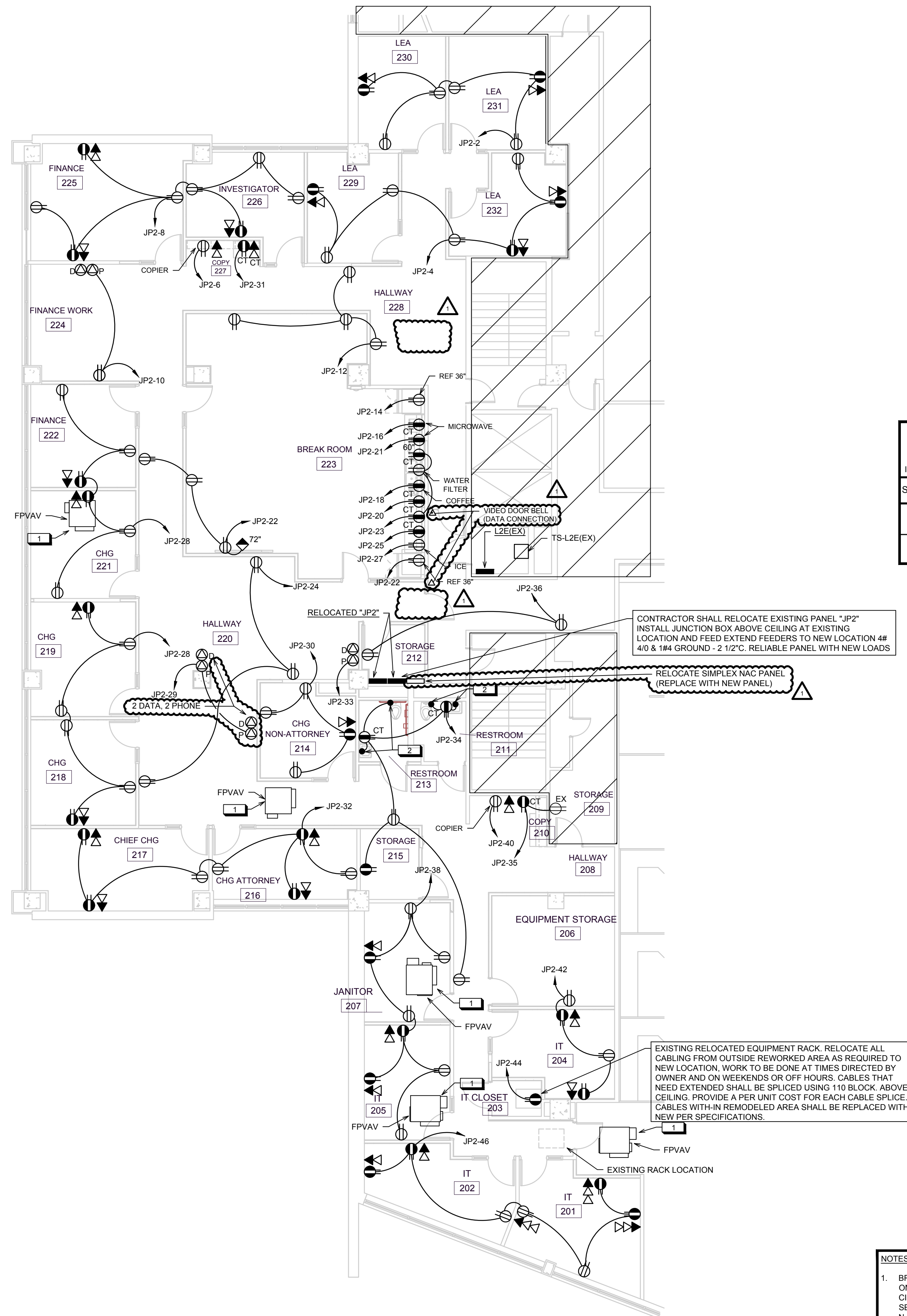

B SECOND LEVEL FLOOR PLAN - POWER
SCALE: 1/8" = 1'-0"

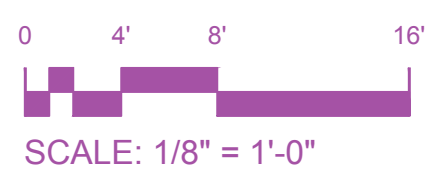

SCALE: 1/8" = 1'-0"



PLAN NOTES	
SYMBOL	DESCRIPTION
	RELOCATE EXISTING FPVAV AND EXTEND EXISTING CIRCUIT TO NEW LOCATION.
	CONNECT FLUSH VALVES.

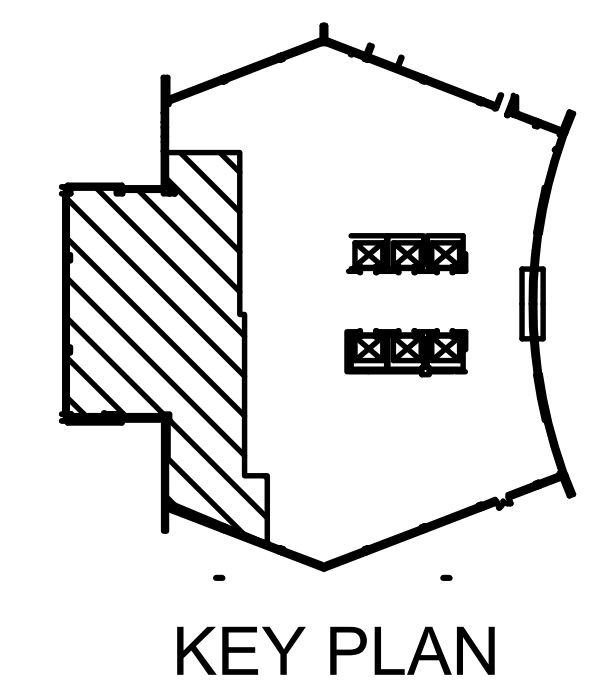

- NOTES:**
- BRANCH CIRCUITS ARE INDICATED AS ONE CIRCUIT HOME RUNS FOR CLARITY ONLY. CONTRACTOR MAY GROUP SINGLE POLE BRANCH CIRCUITS IN MULTIPLE CIRCUIT HOME RUNS. (3 CIRCUIT MAXIMUM). EACH CIRCUIT WILL REQUIRE A SEPARATE, HOT & NEUTRAL CONDUCTOR. A GROUND CONDUCTOR SIZED PER N.E.C. ARTICLE 250 IS REQUIRED IN ALL POWER RECEPTACLE, AND LIGHTING CIRCUITS.
 - FOR ELECTRICAL CONNECTIONS TO ITEMS SUPPLIED BY OTHER CONTRACTORS, SEE EQUIPMENT CONNECTION SCHEDULE.
 - PROVIDE ENGRAVED LABEL ON COVER PLATE TO INDICATE CIRCUIT DEVICE IS SUPPLIED FROM.



MIDWEST ENGINEERING, INC.
MECHANICAL ENGINEERS
INTEGRATED CONSULTING ENGINEERS, INC.
ELECTRICAL ENGINEERS

Sedgwick County Court House
2nd/3rd Floor DA Remodel
525 N. Main

Schafer Johnson Cox Frey Architecture, Inc.
All Rights Reserved
These drawings and their contents, including, but not limited to, all concepts, designs, & data are the exclusive property of Schafer Johnson Cox Frey (SJC), and may not be used or reproduced in any way without the express consent of SJC.

REVISIONS
ADD #1 5-13-2020

PROJECT NUMBER
5278.24

DATE
13 MAY 2020

ELECTRICAL FLOOR PLANS - POWER

E22.1

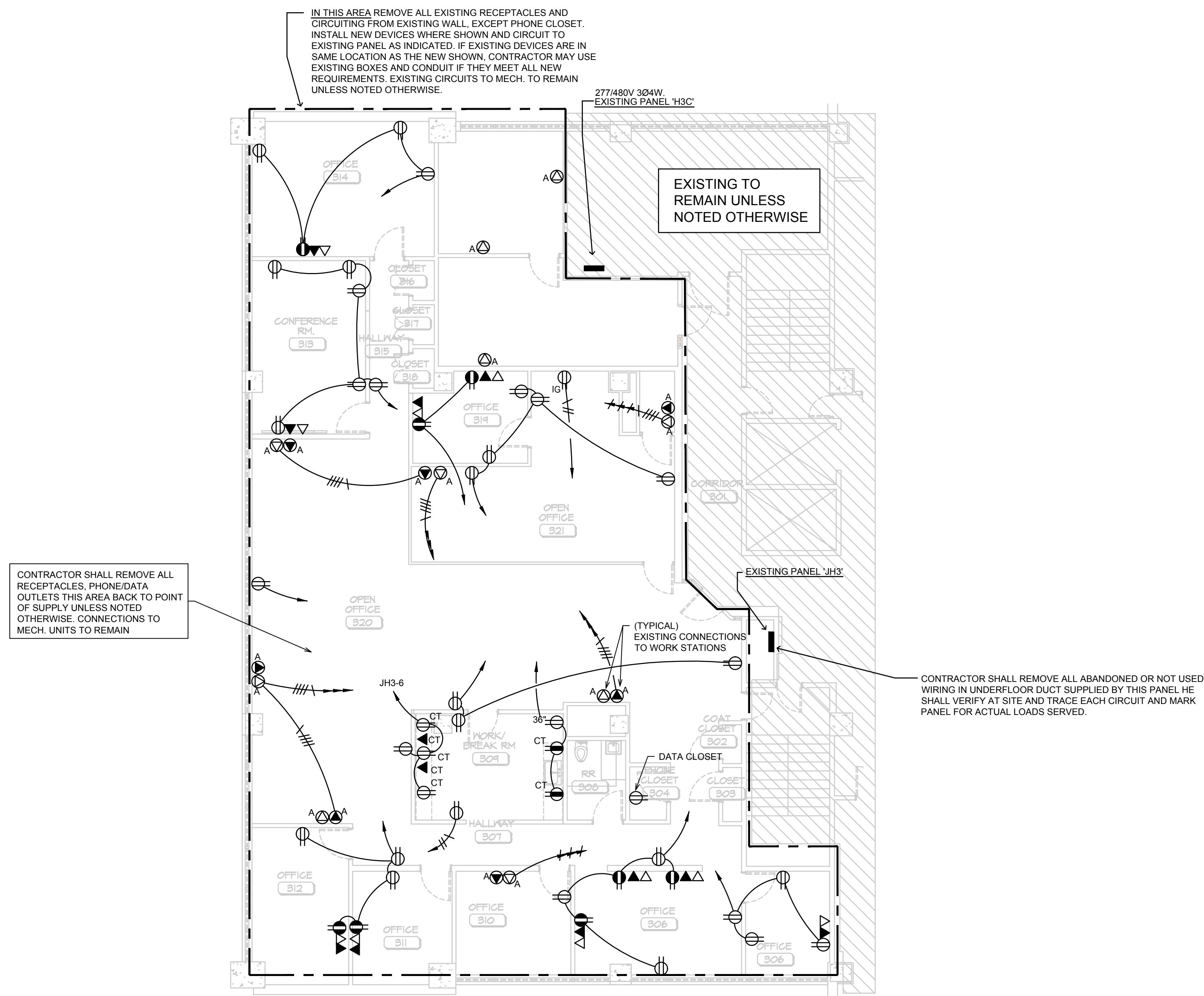

A THIRD LEVEL DEMO FLOOR PLAN - POWER
SCALE: 1/8" = 1'-0"
SCALE: 1/8" = 1'-0"
NORTH

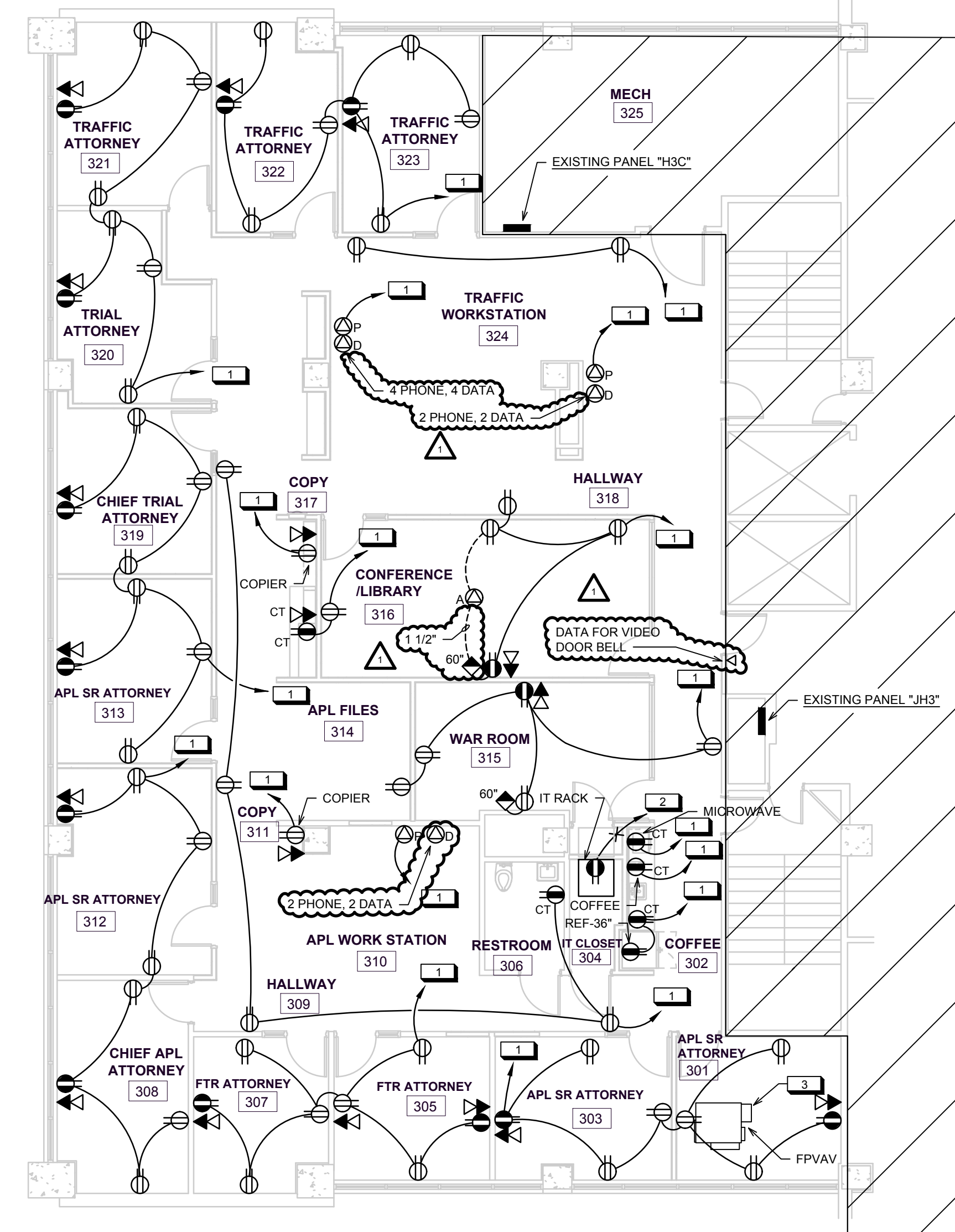

B THIRD LEVEL FLOOR PLAN - POWER
SCALE: 1/8" = 1'-0"
SCALE: 1/8" = 1'-0"
NORTH

PLAN NOTES	
SYMBOL	DESCRIPTION
1	CONNECT TO NEW 20A 1P BREAKER IN EXISTING PANEL "JH3". REUSE EXISTING CIRCUITS FROM REMOVED DEVICES.
2	TO NEAREST 120V. EMERG. PANEL VERIFY AT SITE.
3	RELOCATE EXISTING FPVAV AND EXTEND EXISTING CIRCUIT TO NEW LOCATION.

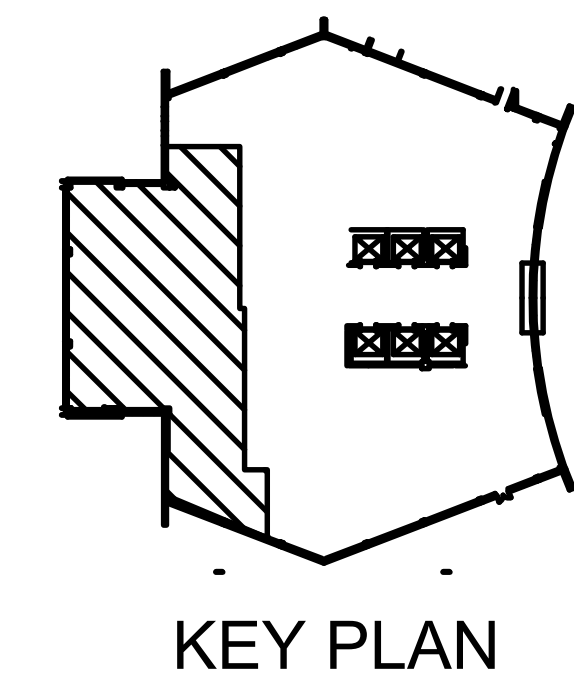

- NOTES:**
- BRANCH CIRCUITS ARE INDICATED AS ONE CIRCUIT HOME RUNS FOR CLARITY ONLY. CONTRACTOR MAY GROUP SINGLE POLE BRANCH CIRCUITS IN MULTIPLE CIRCUIT HOME RUNS. (3 CIRCUIT MAXIMUM). EACH CIRCUIT WILL REQUIRE A SEPARATE HOT & NEUTRAL CONDUCTOR. A GROUND CONDUCTOR SIZED PER N.E.C. ARTICLE 250 IS REQUIRED IN ALL POWER RECEPTACLE, AND LIGHTING CIRCUITS.
 - FOR ELECTRICAL CONNECTIONS TO ITEMS SUPPLIED BY OTHER CONTRACTORS, SEE EQUIPMENT CONNECTION SCHEDULE.
 - PROVIDE ENGRAVED LABEL ON COVER PLATE TO INDICATE CIRCUIT DEVICE IS SUPPLIED FROM.



MIDWEST ENGINEERING, INC.
MECHANICAL ENGINEERS
INTEGRATED CONSULTING ENGINEERS, INC.
ELECTRICAL ENGINEERS

Sedgwick County Court House
2nd/3rd Floor DA Remodel
525 N. Main

©2020
Schaefer Johnson Cox Frey Architecture, Inc.
All Rights Reserved
These drawings and their contents, including, but not limited to, all concepts, designs, & data are the exclusive property of Schaefer Johnson Cox Frey (SJC/F), and may not be used or reproduced in any way without the express consent of SJC/F.

REVISIONS
ADD #1 5-13-2020

PROJECT NUMBER
5278.24
DATE
13 MAY 2020
ELECTRICAL FLOOR
PLANS - POWER

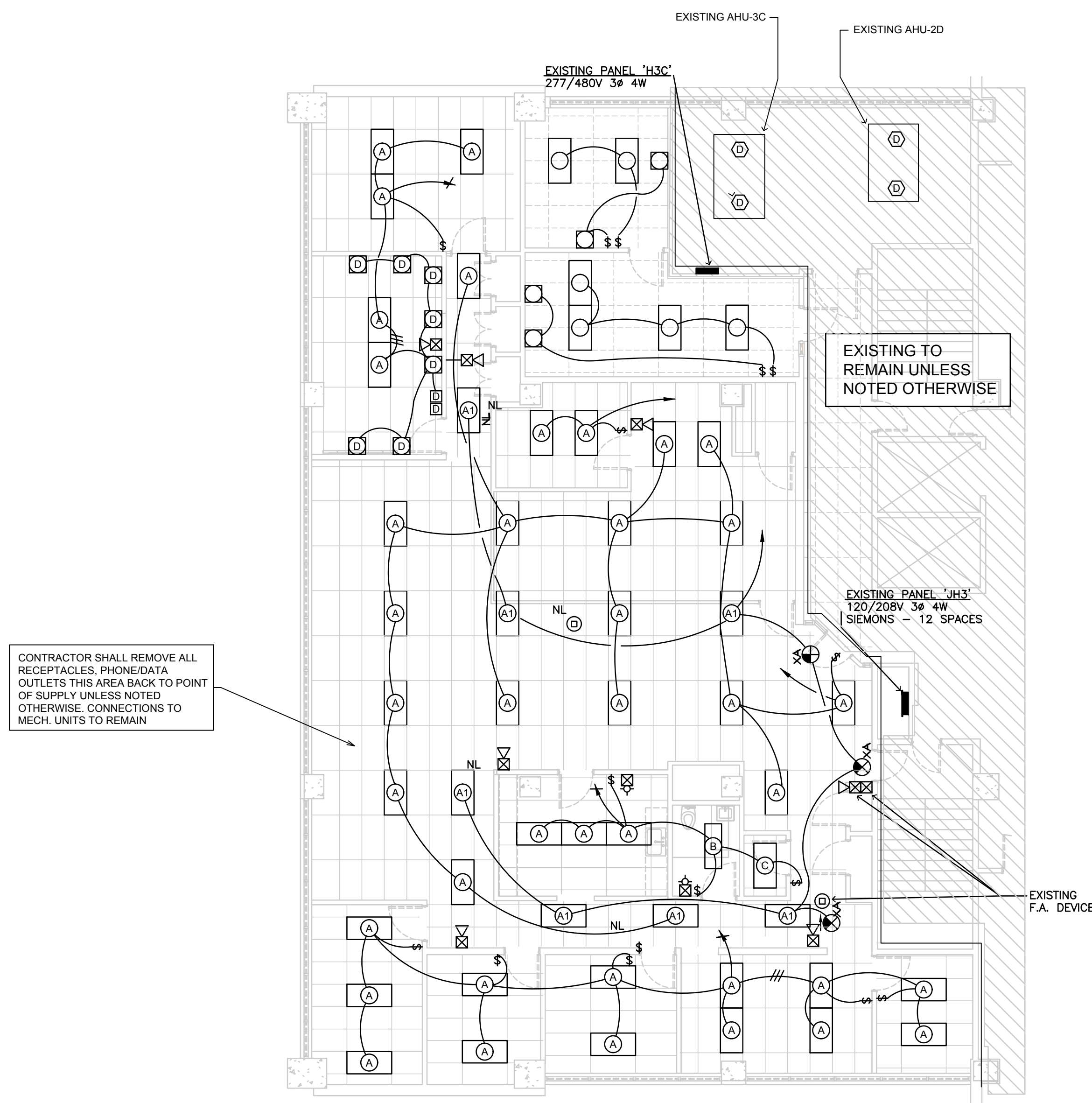

A THIRD LEVEL DEMO FLOOR PLAN - LIGHTING
 SCALE: 1/8" = 1'-0"
 0 4' 8' 16'
 SCALE: 1/8" = 1'-0"
 NORTH

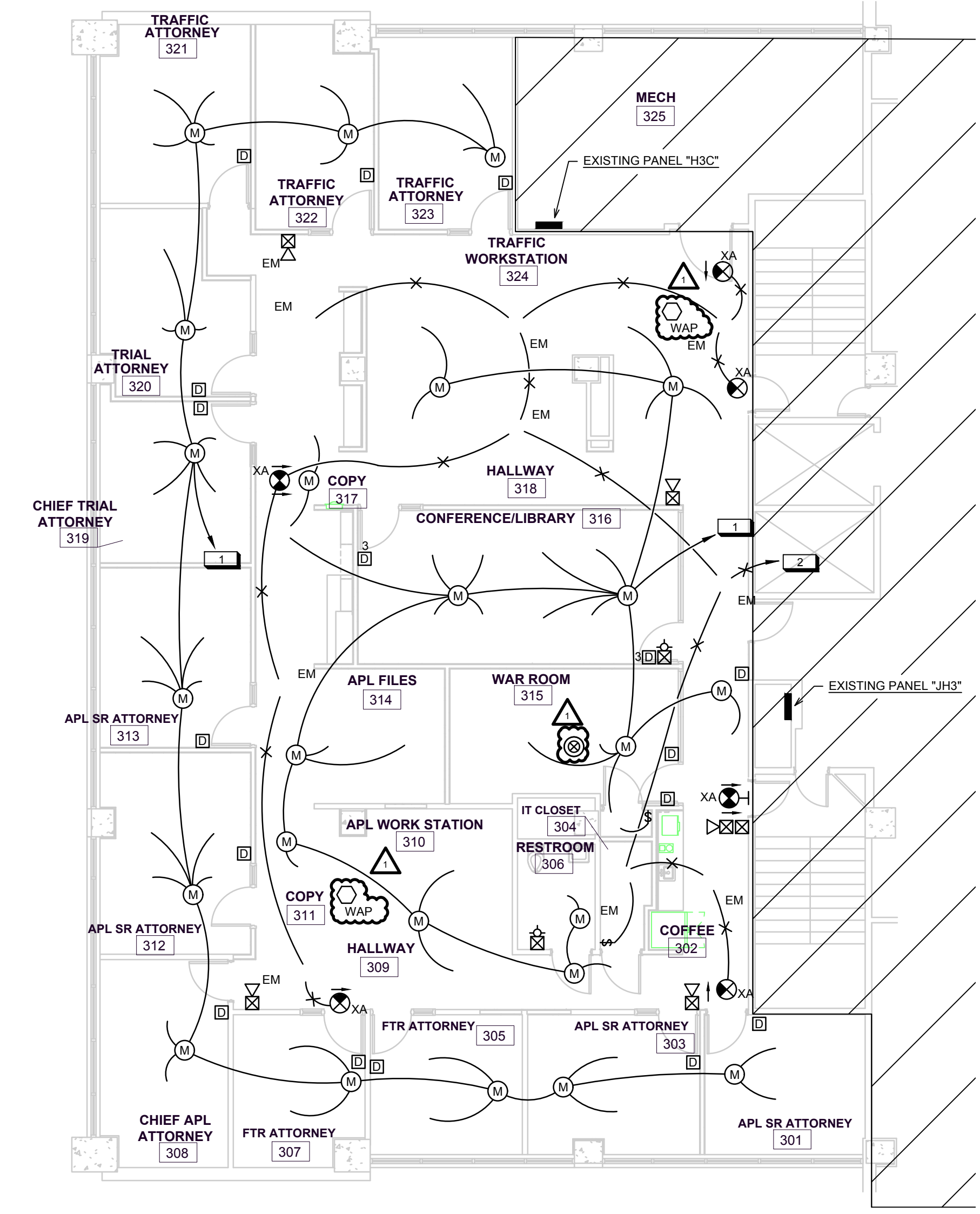

B THIRD LEVEL FLOOR PLAN - LIGHTING
 SCALE: 1/8" = 1'-0"
 0 4' 8' 16'
 SCALE: 1/8" = 1'-0"
 NORTH

PLAN NOTES	
SYMBOL	DESCRIPTION
1	CONNECT TO NEW 20A IP, 277V BREAKER IN EXISTING PANEL "H3C". CONTRACTOR MAY USE EXISTING CIRCUITS WITH-IN AREA IF VERIFIED LOADING.
2	CONNECT TO 20A IP, 277V EMERGENCY CIRCUIT WITH-IN AREA - VERIFY LOADING.

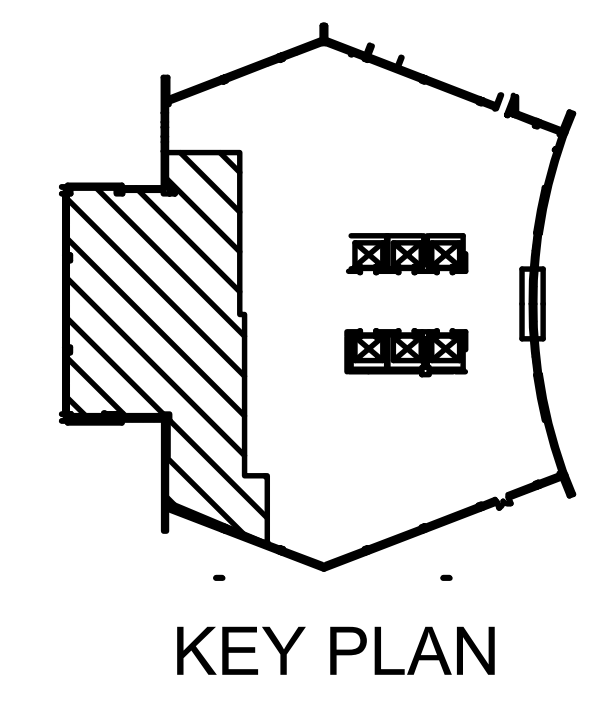

- NOTES:**
- BRANCH CIRCUITS ARE INDICATED AS ONE CIRCUIT HOME RUNS FOR CLARITY ONLY. CONTRACTOR MAY GROUP SINGLE POLE BRANCH CIRCUITS IN MULTIPLE CIRCUIT HOME RUNS. (3 CIRCUIT MAXIMUM). EACH CIRCUIT WILL REQUIRE A SEPARATE, HOT & NEUTRAL CONDUCTOR. A GROUND CONDUCTOR SIZED PER N.E.C. ARTICLE 250 IS REQUIRED IN ALL POWER RECEPTACLE, AND LIGHTING CIRCUITS.
 - FOR ELECTRICAL CONNECTIONS TO ITEMS SUPPLIED BY OTHER CONTRACTORS, SEE EQUIPMENT CONNECTION SCHEDULE.
 - PROVIDE ENGRAVED LABEL ON COVER PLATE TO INDICATE CIRCUIT DEVICE IS SUPPLIED FROM.



MIDWEST ENGINEERING, INC.
 MECHANICAL ENGINEERS
 INTEGRATED CONSULTING ENGINEERS, INC.
 ELECTRICAL ENGINEERS

Sedgwick County Court House
 2nd/3rd Floor DA Remodel
 525 N. Main

REVISIONS
 ADD #1 5-13-2020

PROJECT NUMBER
5278.24
 DATE
13 MAY 2020
 ELECTRICAL FLOOR
 PLANS - LIGHTING