

24-0043

ADDENDUM NO. 1

**Sedgwick County Project: 839-S-5112; 143rd Street East Over a
Tributary to Spring Branch (B498)**

The items contained herein now become a part of the referenced plans and specifications. Please read the following items and acknowledge receipt of this addendum on the Proposal Page Number P-1. NOTE: THIS ADDENDUM MUST BE ACKNOWLEDGED TO CONSTITUTE A VALID BID.

PLANS:

- Replace Sheet 3 with Sheet 3R: Eliminate Note referencing channel work between May 1 through March 31.
- Replace Sheet 12 with Sheet 12R: Eliminate Note stating "Use cast-in-place only at this location."

By:

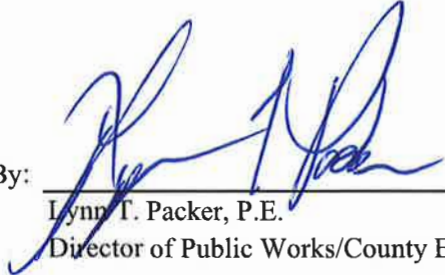

Lynn T. Packer, P.E.
Director of Public Works/County Engineer

Date: September 20, 2024

COUNTY	PROJECT NO.	YEAR	SHEET NO.	TOTAL SHEETS
SEDGWICK	B498	2024	3R	43

REVISED PLANS

GENERAL NOTES

All construction work and materials shall comply with Kansas Department of Transportation (KDOT) Standard Specifications for State Road and Bridge Construction (2015 Edition) and project special provisions unless otherwise noted.

Clearing and grubbing shall be in accordance with the Kansas Department of Transportation Standard Specifications, except as described here. All trees, tree stumps, and other vegetation shall be removed from the public right-of-way, regardless of the construction limits, unless specifically noted to remain; preserve and protect from damage those trees and shrubs that, in the opinion of the Engineer, do not need to be removed. Trees and shrubs to remain shall be trimmed to clear the proposed construction activities. Trimming shall be performed by methods approved by the Engineer, and shall be in accordance with recognized industry practices. Provide temporary fences or other suitable barriers as necessary to prevent accidental damage to the remaining trees during construction. This work shall be SUBSIDIARY to "Clearing and Grubbing." There will be no extra payment for the removal of "Large Trees".

The Contractor shall clear the drainage channels of trees, brush, and rubble, including trash and accumulated debris, as directed by the Engineer, this work shall be considered clearing and grubbing.

The Contractor shall erect and maintain traffic control devices in accordance with the Manual of Uniform Traffic Control Devices (2007 Edition) subject to the Engineer's approval.

The Contractor shall maintain access to adjacent driveways & properties throughout construction.

The Contractor shall give all property owners and/or tenants of property abutting the project limits a minimum of 7 days advance notice prior to the start of adjacent construction or any additional changes (as determined by the Engineer) in their access.

The Contractor will be required to provide a minimum advance notice of two (2) working days to utility companies prior to excavation or working adjacent to utilities, for field location of all underground utility lines. Visual indications of the utilities are approximate, and should be verified in the field at the time of construction. Verification of utilities is the Contractor's responsibility.

The survey datum is based on the project survey record. It is the responsibility of the Contractor to verify the project datum, and all stated control points, and report any discrepancies to the Engineer immediately.

No additional payment will be made for removal of existing fence and fence post, even if buried. Removal of fence shall be SUBSIDIARY to the bid item "Removal of Existing Structures".

The Contractor shall be responsible for preserving all property irons shown on the plans. The Contractor will be required to re-establish any property irons disturbed by construction operation. Such irons shall be re-established by a licensed land surveyor in accordance with state laws. This work will not be paid for directly but shall be SUBSIDIARY to other items of the contract.

~~The Contractor must adhere to all project environmental general and special conditions. No construction activities may occur within the wetted channel or along the banks of the tributary of the Walnut River from March 1 through May 31. See the General Notes Special Provision.~~

Existing roadway materials, pipe, guard fence, guard fence posts, and hardware that is removed shall become property of the Contractor.

All signs shown on the plans, or other signs furnished and installed by the contractor and will be installed in conformance with the Manual of Uniform Traffic Control Devices (2007 Edition).

County to furnish all easements and additional right of way (unless otherwise noted).

Owners will move and adjust public and private utility facilities as necessary to fit the new construction unless noted otherwise on the plans or in the proposal.

The Contractor has the option of constructing the proposed structure by either cast-in-place or by using pre-cast reinforced concrete boxes.

The Contractor shall notify the City of Wichita Public Works, Unified School District (USD 259 Wichita) and the United States Postal Service at least five (5) working days in advance of all road closures and traffic control changes throughout the duration of the project.

UTILITIES

Cox Communications Matt Bortz 901 George Washington Blvd. Wichita, KS 67211 (620) 272-2081	AT&T Shannon Brinkmeyer 154 N. Broadway Room 210 Wichita, KS 67202 (316) 268-2931
Evergy Shane Price 1900 E. Central Wichita, KS 67201 (316) 706-6702	Water City Of Wichita Water Dept. c/o Greg Lolley City Hall, 455 N. Main, 8th Floor Wichita, KS 67202 (316) 268-4334

Utility Notes:



Visual indications of utilities are as shown. Underground locations shown, as furnished by their lessors, are approximate and should be verified in the field at the time of construction. For actual field locations of underground utilities, call 1-800-344-7233. Verification of utilities is the Contractor's responsibility.

09/20/2024 - Removed Note

SEDGWICK COUNTY PUBLIC WORKS

GENERAL NOTES

SEDGWICK COUNTY, KS

DATE	BY	REFERENCES NOTED	REFERENCES CHECKED

Drawn By : Road
File : c:\transystems\pw_local\transyscorp-pw\1danavarro\10881331C-GEN-M01-101.DGN
Plotted : 7/17/2024

VERSION/ID	SYSTEM PART
12/15/2000	CADD VBA
5/4/2020	DATABASE
1/22	RCB PROGRAM
8/17	RCB MODEL ID
2/8/2022	CELL LIBRARY

06

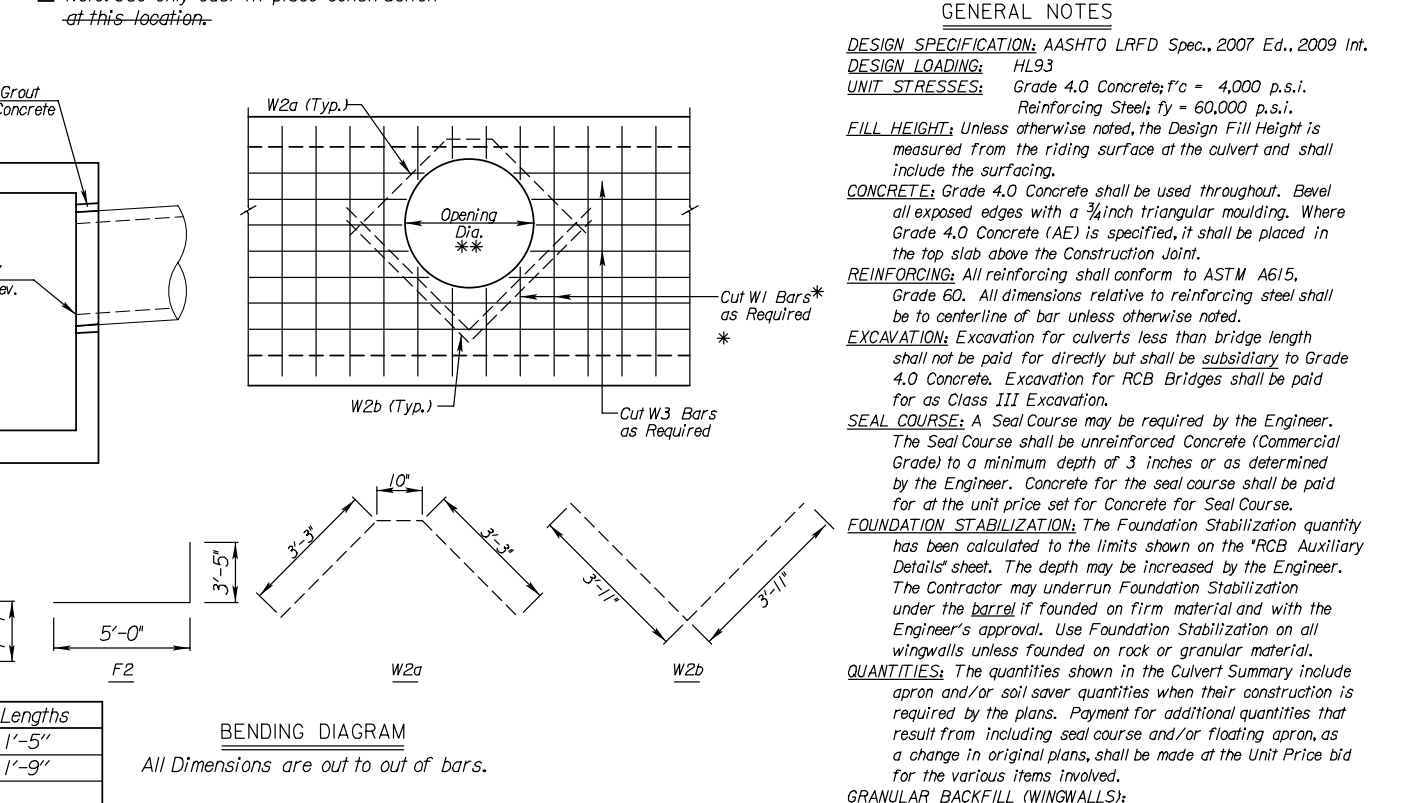
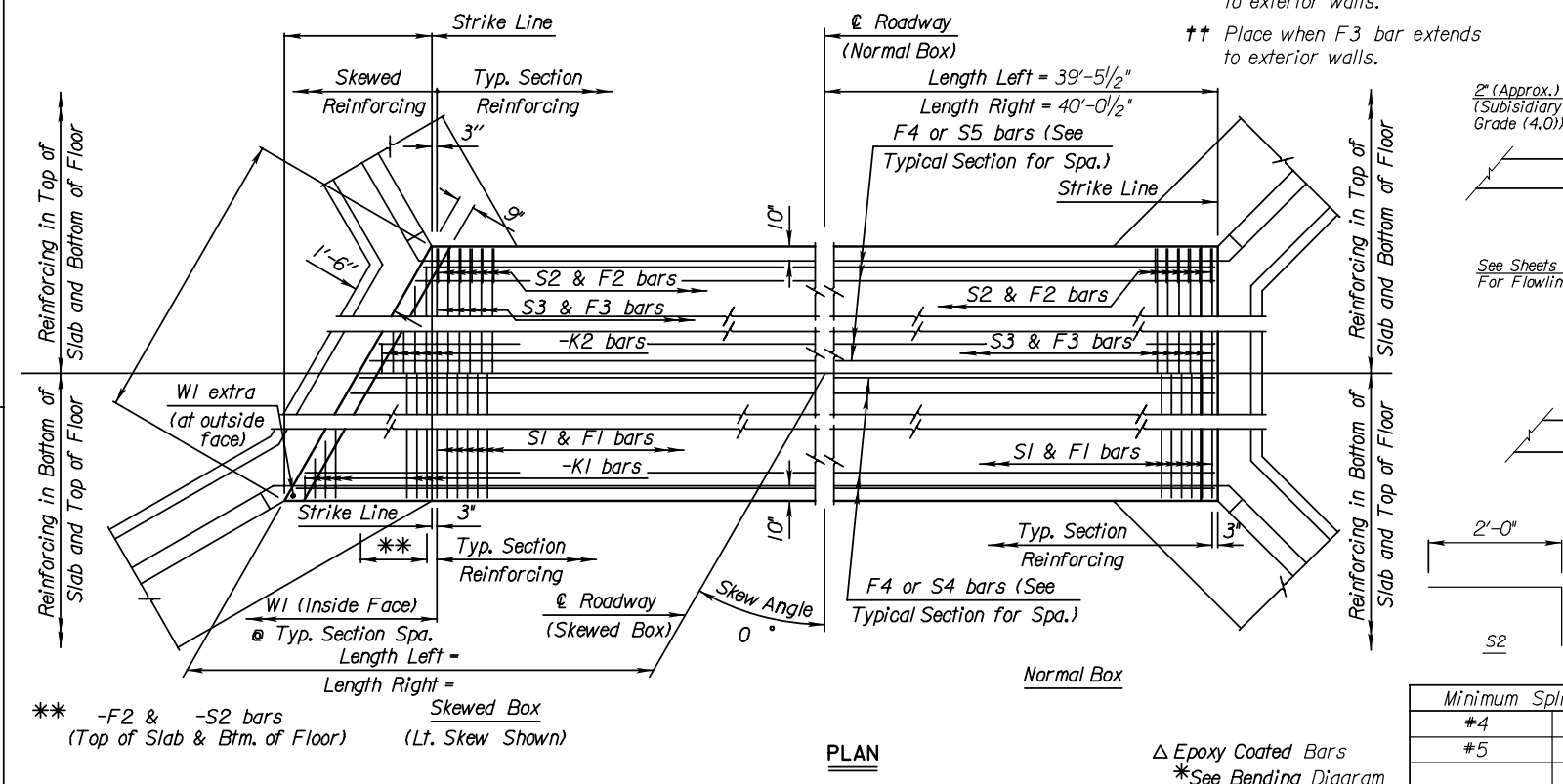
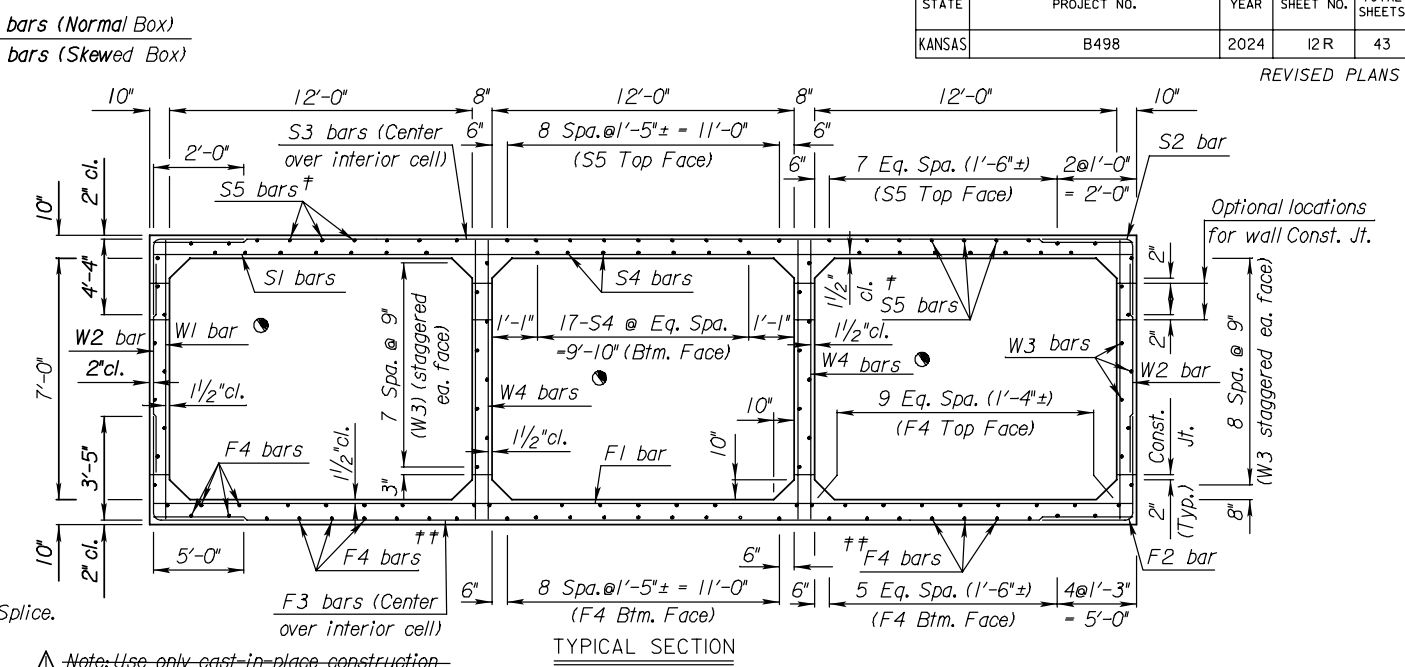
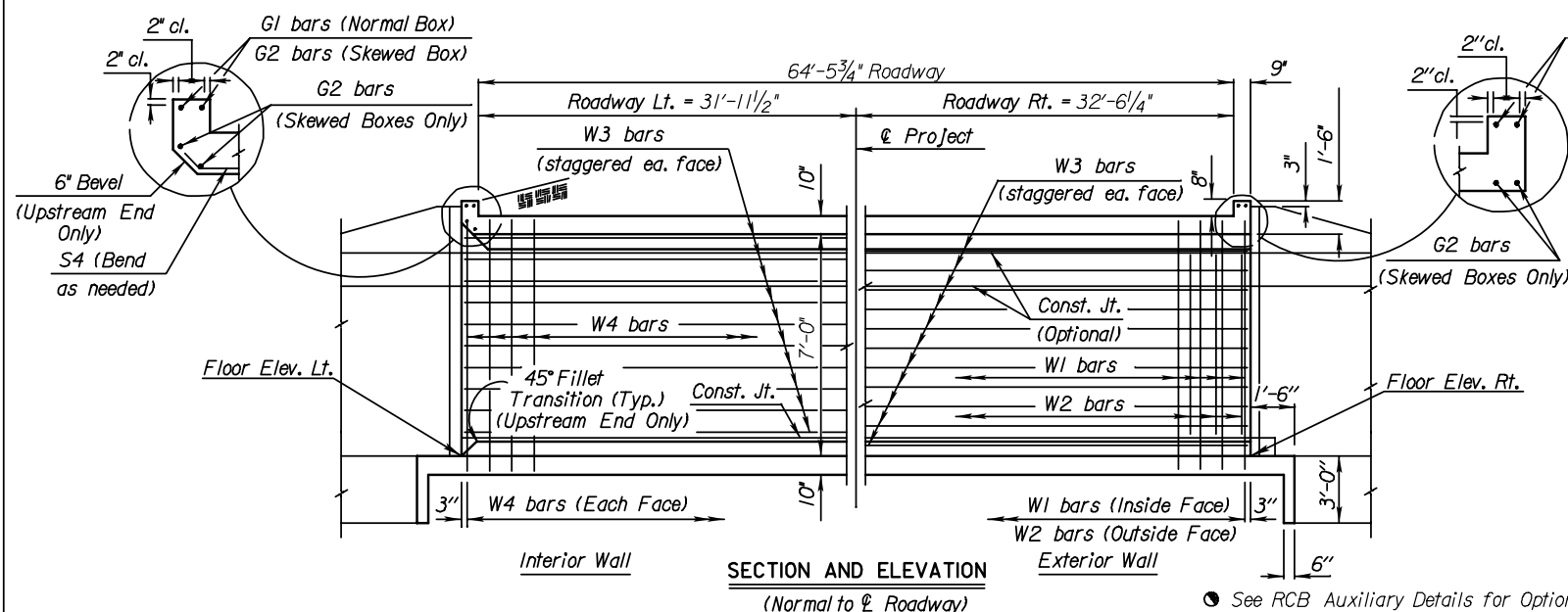

CULVERT SUMMARY										LRFR RATING FACTORS						
Floor Elev. Lt.	Floor Elev. Rt.	Crown Gr. Elev.	Design Fill Ht.	Skew	Left Wings	Right Wings	Scour Apron	Soil Saver	Concrete			Reinf. Steel (Gr. 60)			HL-93 Loading	
									Barrel (Cu.Yds.)	Wings (Cu.Yds.)	Total (Cu.Yds.)	Barrel (Lbs.)	Wings (Lbs.)	Total (Lbs.)	Inventory	Operating
1295.65	1295.40	1307.00	0	0	Flared	Flared	Yes	No	266.94	43.58	310.52	71143	4058	75201	2.50	3.24

BAR SCHEDULE																																												
Δ F1		Δ F2 *			Δ F3			Δ F4			Δ S1			Δ S2 *			Δ S3			Δ S4			Δ S5																					
Size	Spa.	No.	Length	Size	Spa.	No.	Length	Size	Spa.	No.	Length	Size	Spa.	No.	Length	Size	Spa.	No.	Length	Size	Spa.	No.	Length	Size	Spa.	No.	Length	Size	Spa.	No.	Length	Size	Spa.	No.	Length									
5	6"	159	38'-8"	6	7"	272	8'-5"	7	7"	136	25'-0"	4	165	27'-4"	8	6"	159	38'-8"	5	7"	272	6'-4"	8	7"	136	38'-8"	5	102	40'-6"	4	81	27'-4"												
Δ W1		Δ W2			Δ W3			Δ W4			Δ G1			Δ G2			Δ W2a			Δ W2b																								
Size	Spa.	No.	Length	Size	Spa.	No.	Length	Size	No.	Length	Size	Spa.	No.	Length	Size	No.	Length	Size	No.	Length	Size	Spa.	No.	Length	Size	Spa.	No.	Length	Size	Spa.	No.	Length	Size	Spa.	No.	Length								
5	1'-0"	160	8'-4"	5	7"	272	6'-6"	4	102	27'-4"	6	6"	636	8'-4"	6	4	38'-8"	N/A	N/A	N/A	5	1	7'-4"	5	6"	2	7'-10"																	

SUMMARY OF QUANTITIES	
Concrete (Grade 4.0)	198.41 C.Y.
Concrete (Grade 4.0(AE))	112.11 C.Y.
Bridge Backwall Protection System	355 S.Y.
Reinforcing Steel (Gr. 60)	4058 Lbs.
Reinforcing Steel (Gr. 60)(Epoxy Coated)	71167 Lbs.
Class III Excavation	413 C.Y.
Foundation Stabilization	91 C.Y.
Concrete for Seal Course (Set)	1 C.Y.
Granular Backfill (Wingwalls)	76 C.Y.

NO.	DATE	REVISIONS	BY	APP'D
KANSAS DEPARTMENT OF TRANSPORTATION Br. No. 839-S-5112 Sta. 21+33.47 TRIPLE 12 ft x 7 ft RFB(16" ROT.LT.)				
BR 3-12-B F		Sedgwick Co.		
DESIGNED	10-20-10	APP'D	Terry L. Fleck	
DESIGN CK.	DETAIL CK.	QUANTITIES	CADD	
DESIGN CK.	DETAIL CK.	QUAN. CK.	CADD CK.	

Plotted By: darrius
 File: 2022-6-24_B498_3-12x8.dgn
 Plot Date: 24-JUN-2022 08:02

CADconform Certify This File